

FINAL PROOF MAP
 NE1/4 and NE1/4NW1/4 Section 32,
 T. 39 S., R. 7 W., W.M., Josephine County, Oregon
 For
 McIntosh Trust
 Helen L. McIntosh, Trustee
 6940 Holland Loop Road
 Cave Junction, OR. 97523

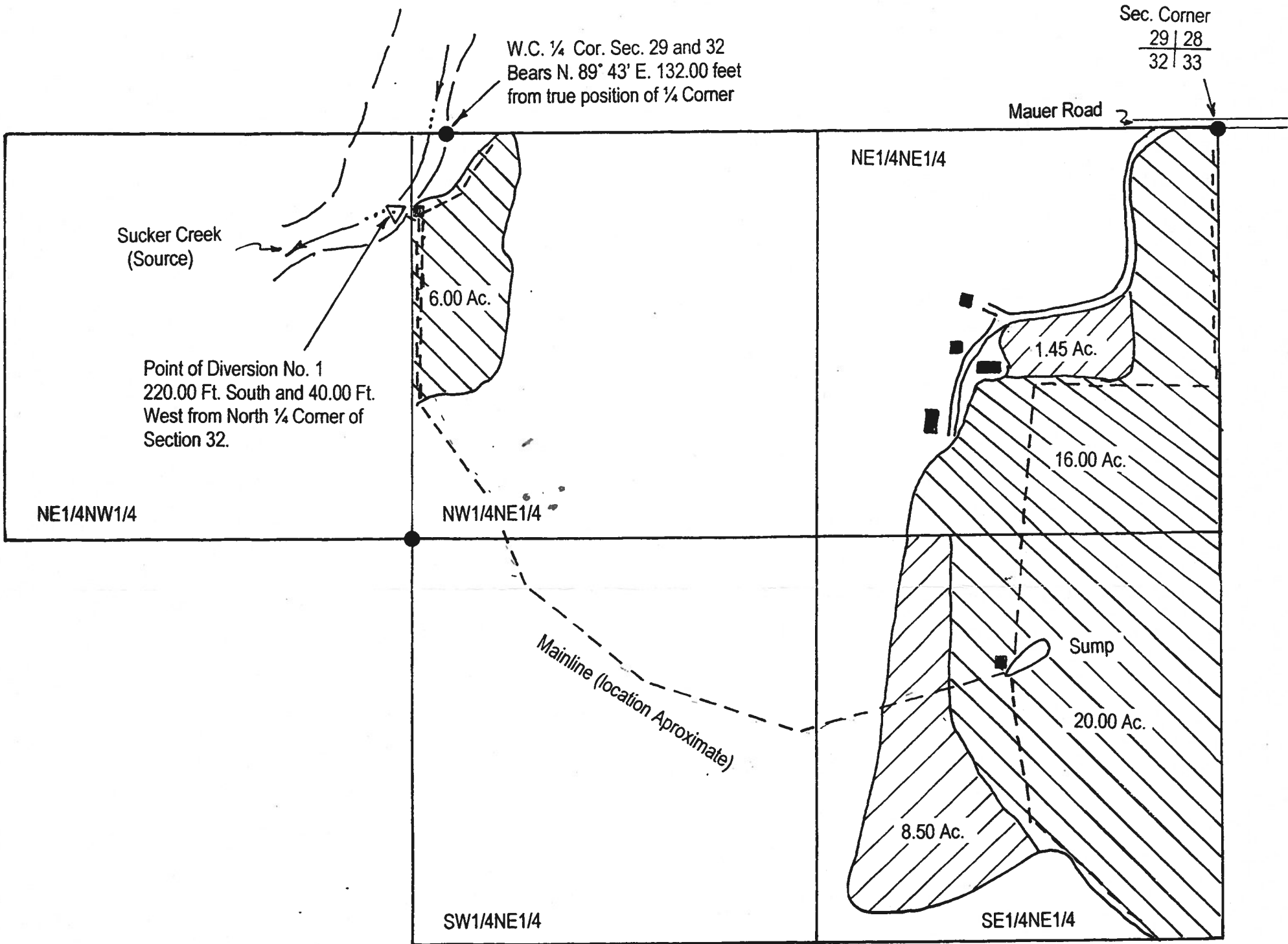

T- 8917
 Township 39 South, Range 7 West, W.M.

LEGEND

- North
- Date: August 1, 2005
- Scale: 1" = 400'
- Found Survey Monument
- Denotes Building
- Denotes area under Special Order Volume 56, Pages 778-780, Priority Date 1872 Tract 1.
- Denotes area under Special Order Volume 56, Pages 778-780, Priority Date 1906, Tract 2.



Certified Water Right Examiner
 HAROLD L. CENTER, P.L.S., C.W.R.E.
 2604 David Lane - Medford, OR. 97504
 541-535-6108, Fax 541-535-8752
 Oregon C.W.R.E. No. 152
 Certificate Renewal Date, 12/31/05

This map was prepared for the purpose of identifying the location of a water right only and is not intended to provide legal dimensions or location of property ownership.

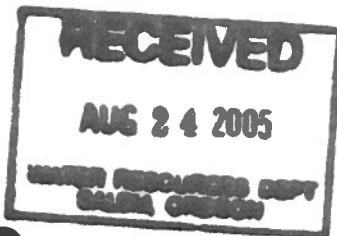

COBU MAP # 0172