

Township 6 North, Range 34 East, W.M.
 SW1/4 NW1/4 & NW1/4 SW1/4 of SECTION 14
 UMATILLA COUNTY

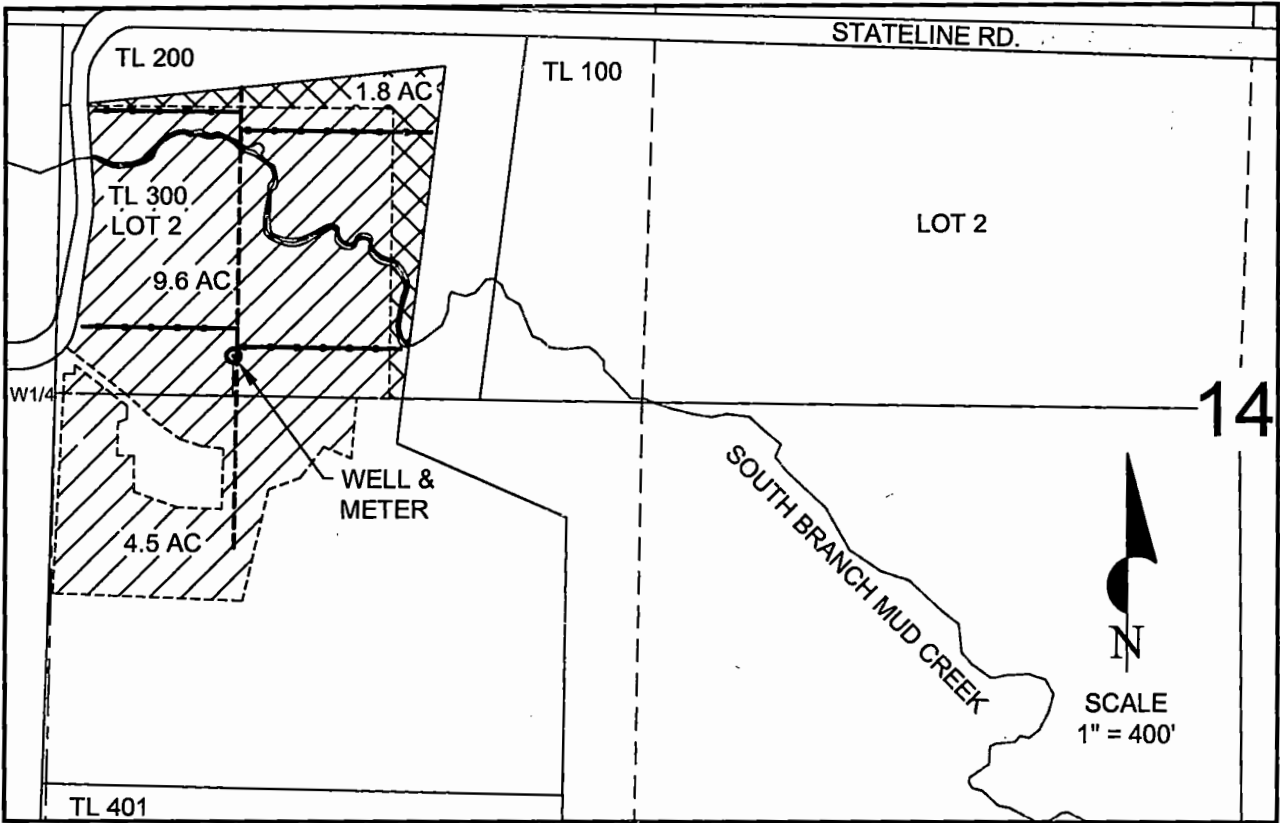

WELL LOCATED 90' NORTH & 390' EAST OF W 1/4 CORNER OF SECTION 14.

LEGEND

- | | | | |
|---------|------------------|--|-------------------------------------|
| --- | SECTIONS | | 1.8 ACRES PRIMARY IRRIGATION. |
| - - - | Q-Q SECTS | | 14.1 ACRES SUPPLEMENTAL IRRIGATION. |
| --- | TAX LOTS | | |
| - - - | BURIED PIPELINES | | |
| ●-●-●-● | WL/HL | | |

FINAL PROOF SURVEY
 Application G-14988 Permit G-13799
 in the names of
MARTIN & PEGGY HELLBERG
 March 31, 2015

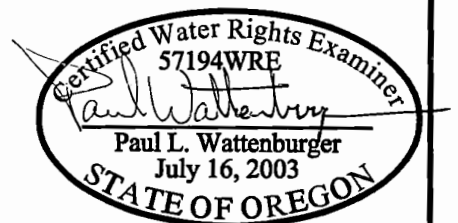

THIS MAP WAS PREPARED FOR THE PURPOSE OF IDENTIFYING THE LOCATION OF A WATER RIGHT ONLY AND IS NOT INTENDED TO PROVIDE LEGAL DIMENSIONS OR LOCATION OF PROPERTY OWNERSHIP LINES.

EXPIRES: 6/30/16