

Expires Dec. 31, 2016

CLAIM OF BENEFICIAL USE MAP

FOR: GERALDINE OHNEMUS
 BY: NATHAN R. REED, CWRE
 T27S, R6W, W.M. SECTION 16, DLC 50
 APPLICATION NO. S-84637
 PERMIT NO. S-53759

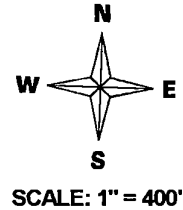

DATE SURVEYED: MAY 12, 2015

POD IS LOCATED 1760 FEET NORTH AND 1090 FEET EAST FROM THE C 1/4, SECTION 16.

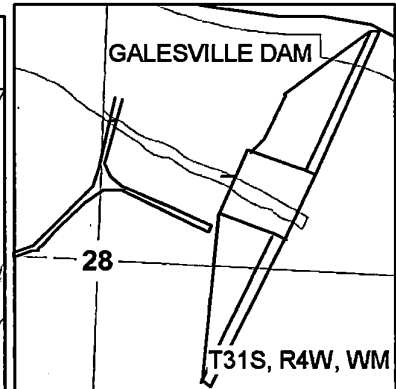
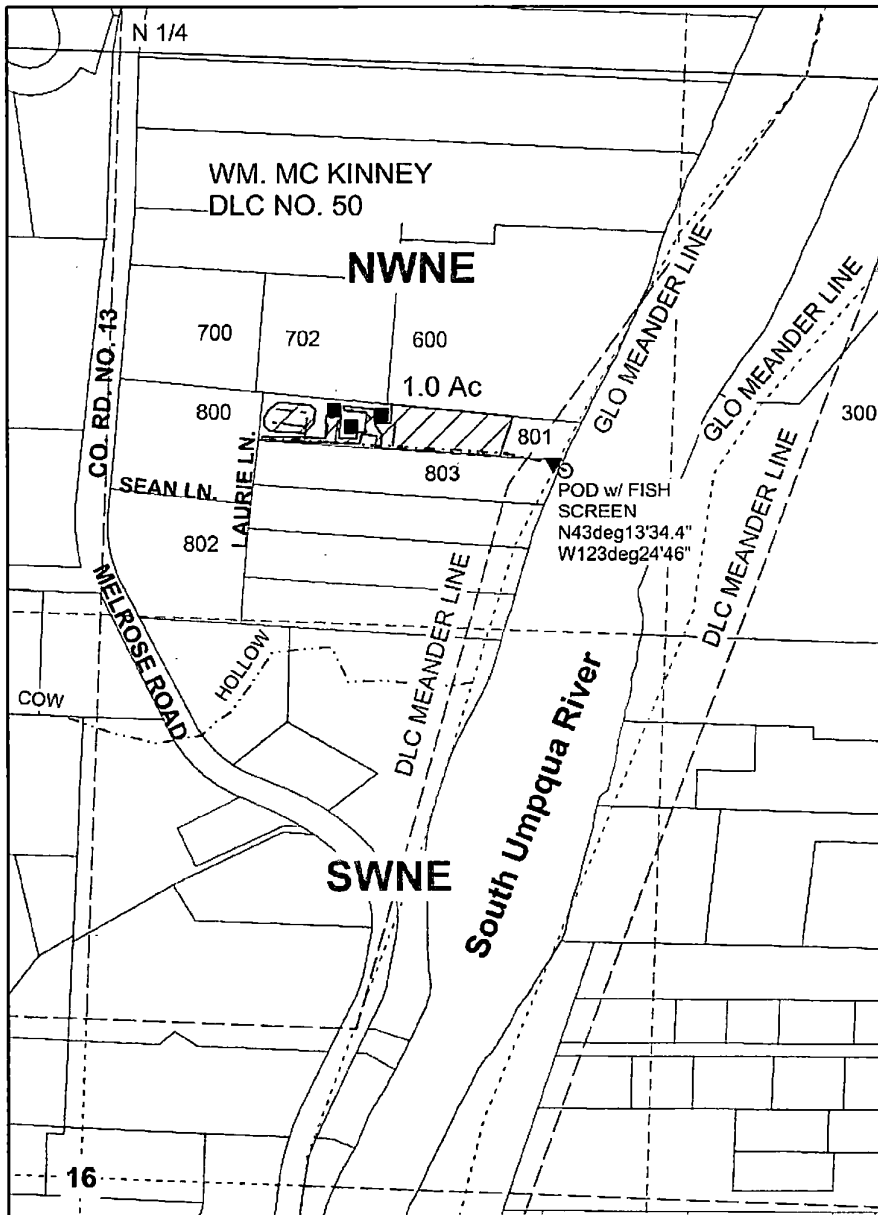

- Legend**
- POD
 - ▼ PUMP
 - Structure
 - - - Pipeline
 - - - Line
 - ▨ Irrigation
 - - - Stream
 - Flow_arrow
 - - - Meander
 - DLC
 - Section
 - - - Quarter
 - - - Sixteenth
 - Parcels

RECEIVED BY OWRE
 MAY 21 2015
 SALEM, OR

MAP PREPARED FOR:
 GERALDINE OHNEMUS
 181 LAURIE LANE
 ROSEBURG, OR 97471

MAP PREPARED BY:
 NATHAN R. REED, P.E., CWRE
 1113 SE CASS AV
 ROSEBURG, OR 97470

THE PURPOSE OF THIS MAP IS TO IDENTIFY THE LOCATION OF THE WATER RIGHT. IT IS NOT INTENDED TO PROVIDE INFORMATION RELATIVE TO THE LOCATION OF PROPERTY OWNERSHIP BOUNDARY LINES.