

FINAL PROOF MAP  
 APPLICATION S-83945 - PERMIT S-53721  
 GOVT. LOT 6 (NW1/4SE1/4) SECTION 21, T.34S., R.1W., W.M.  
 JACKSON COUNTY, OREGON  
 FOR  
 KEITH LEE  
 3300 EDISON WAY  
 FREMONT, CA 94538

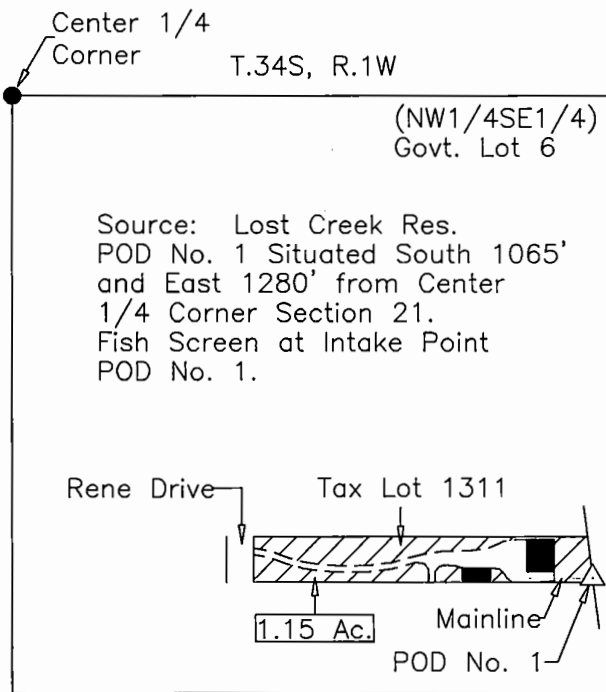

Scale: 1"=400'  
 Date: July 15, 2015



LEGEND

- Found Survey Monument
- Denotes Building
- - - Denotes Mainline Pipe
- △ Denotes Point of Diversion
- Denotes Area Under Permit S-53721 9/23/1998 Priority Date

**RECEIVED BY OWRD**

**JUL 24 2015**

**SALEM, OR**

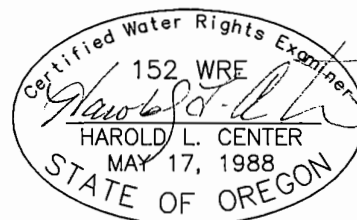

Renews:

HAROLD L. CENTER  
 2604 David Lane  
 Medford, OR. 97504  
 Phone 541-535-6108  
 Oregon Certificate No. 152

This map was prepared for the purpose of identifying the location of a water right only and is not intended to provide legal dimensions or location of property ownership.