

T. 30-S., R. 7 W., W.M.

SCALE: 1" = 1320'

THE PURPOSE OF THIS MAP IS TO IDENTIFY THE LOCATION OF THE WATER RIGHT. IT IS NOT INTENDED TO PROVIDE INFORMATION RELATIVE TO THE LOCATION OF PROPERTY OWNERSHIP BOUNDARY LINES.

PROPERTY KNOWN AS  
TAX LOT 500, SECTION 34,  
T. 30 S., R. 7 W., W.M.

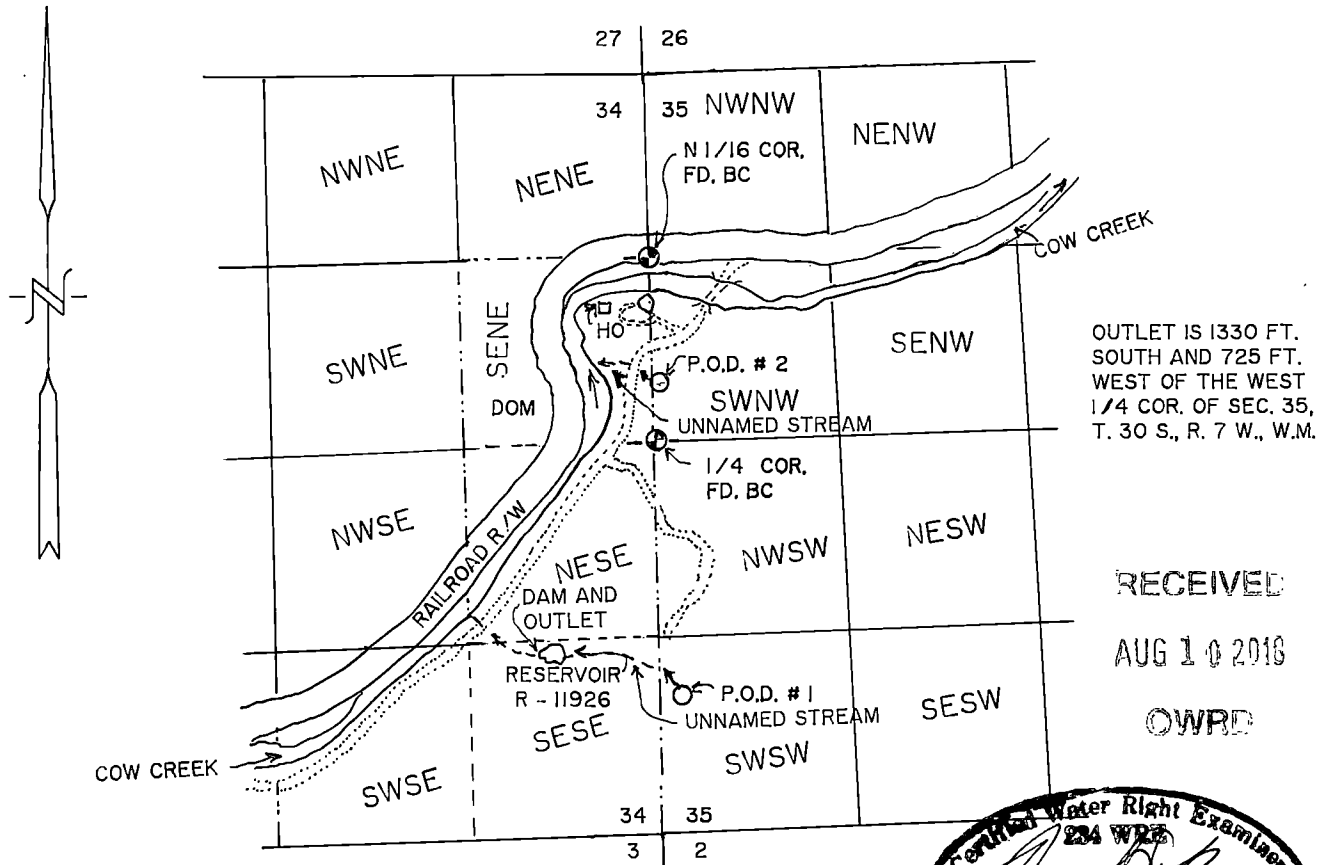

OUTLET IS 1330 FT. SOUTH AND 725 FT. WEST OF THE WEST 1/4 COR. OF SEC. 35, T. 30 S., R. 7 W., W.M.

RECEIVED  
AUG 10 2018  
OWRD

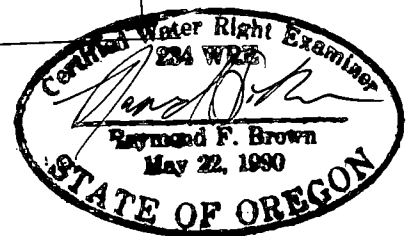

P.O.D. # 1 ( PRIMARY ) IS 1755 FEET SOUTH AND 151 FEET EAST OF THE WEST 1/4 CORNER OF SECTION 35, TOWNSHIP 30 SOUTH, RANGE 7 WEST, W.M,

P.O.D. # 2 ( SUPPLEMENTAL ) IS 413 FEET NORTH AND 10 FEET EAST OF THE WEST 1/4 CORNER OF SECTION 35, TOWNSHIP 30 SOUTH, RANGE 7 WEST, W.M,

EXP. 12/31/2013

FINAL PROOF SURVEY

UNDER

Application No. S-70778 and R-70779, Permit No. 52619 and R-11926

IN NAME OF

GARDNER E. KENT

REVISED 07/31/2018

Surveyed AUG. 14, 2013, by R.F. BROWN