

T. 3 S., R.2 W., W.M.

Location: The NE 1/4, SE 1/4, NW 1/4 & SW 1/4 of the SE 1/4 Section 7,
James Morris #46, T. 3 S., R.2 W., W.M., City of Newberg, Yamhill County, OR

Tax Lot: 3207DB - 4300

Date: April 15, 2015

935

Scale: 1" = 400'

North

center of Section 7

James Morris DLC#46

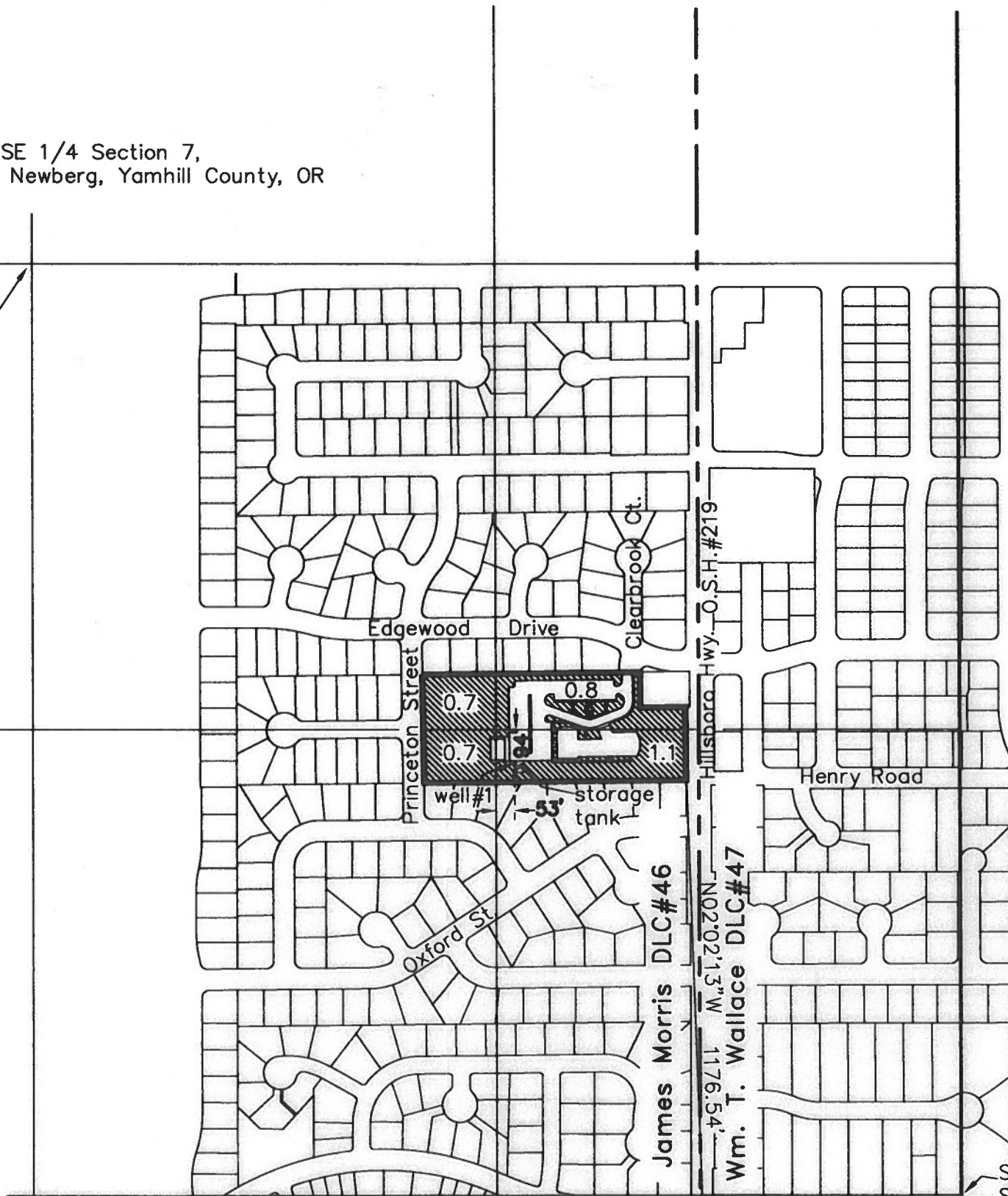

- LEGEND:**
- = Property line
 - = D.L.C. line
 - = Section line
 - = "40" line
 - = Irrigation Mainline
 - = Irrigated Area

RECEIVED

SEP 09 2015

WATER RESOURCES DEPT
SALEM, OREGON

Note: This map is not intended to provide legal dimensions or locations of property ownership lines.

Matt Dunckel
Leland MacDonald & Assoc., LLC
3765 Riverside Drive
McMinnville, Oregon 97128
Phone: 503-472-7904
Email: matt@macdonaldsurveying.com

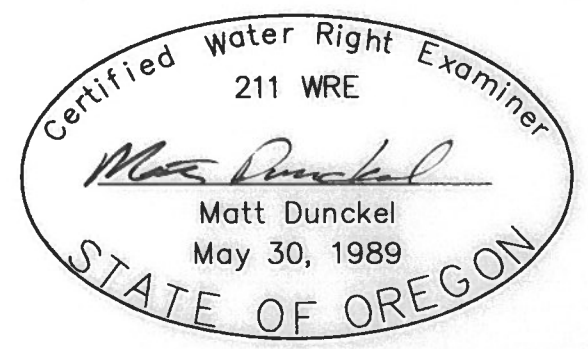

FINAL PROOF SURVEY

UNDER

Application No. G-15077 Permit No. G-13872

IN NAME OF

WESTERN OREGON CONFERENCE ASSOC. OF SDA

Surveyed May 10, 2015

James Morris DLC#46

SE corner of the James Morris DLC#46

Oliver Walker DLC #53

Iron pipe and Brass Cap at the SW corner of the William Wallace DLC#53

COBW MAP 935