

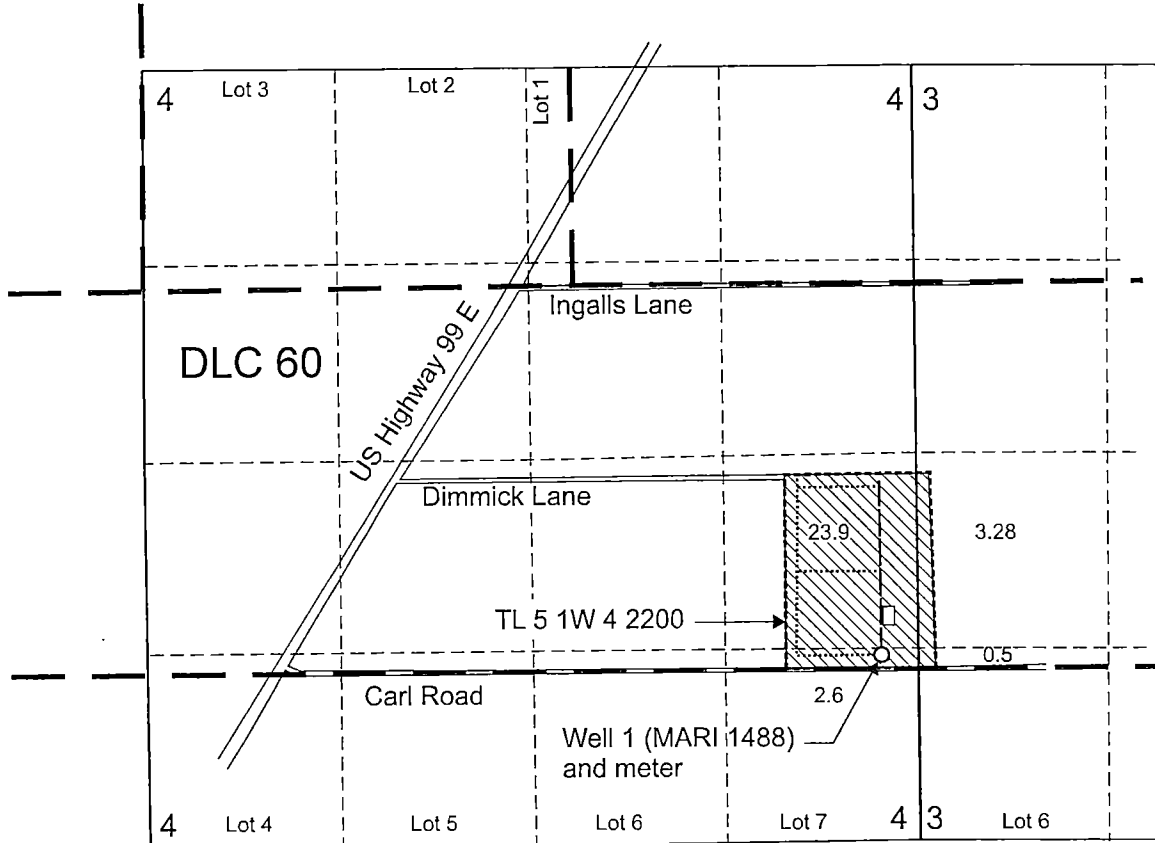



# T.5S. R.1W. Sec. 3 & 4, W.M.



Well 1 (MARI 1488) is located 1280 feet north and 235 feet west from the SE corner, Section 4.

 Area (30.28 Acres) irrigated under Application G-16409, Permit G-16051

-  Tax lot boundary
-  3 inch buried mainline
-  5 inch buried mainline

**RECEIVED**

MAR 24 2014

WATER RESOURCES DEPT  
SALEM, OREGON

Scale: 1" = 1,320'

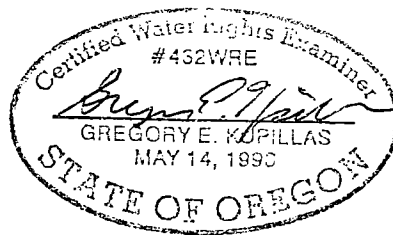
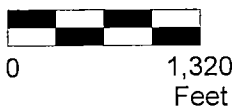

EXPIRATION DATE: 6/30/2015



This map was prepared for the purpose of identifying the location of a water right only and is not intended to provide legal dimensions or location of property ownership lines.

**Claim of Beneficial Use Map**  
Application G-16409, Permit G-16051

Biotechsun, LLC  
T.5S. R.1W. Sec. 3 & 4, W.M.

Pacific Hydro-Geology Inc.

12/2013-bgp

Biotechsun\_COBU\_Map\_2013\_12\_17\_gek.cdr