

# T.1S. R.3E. Section 7, W.M.

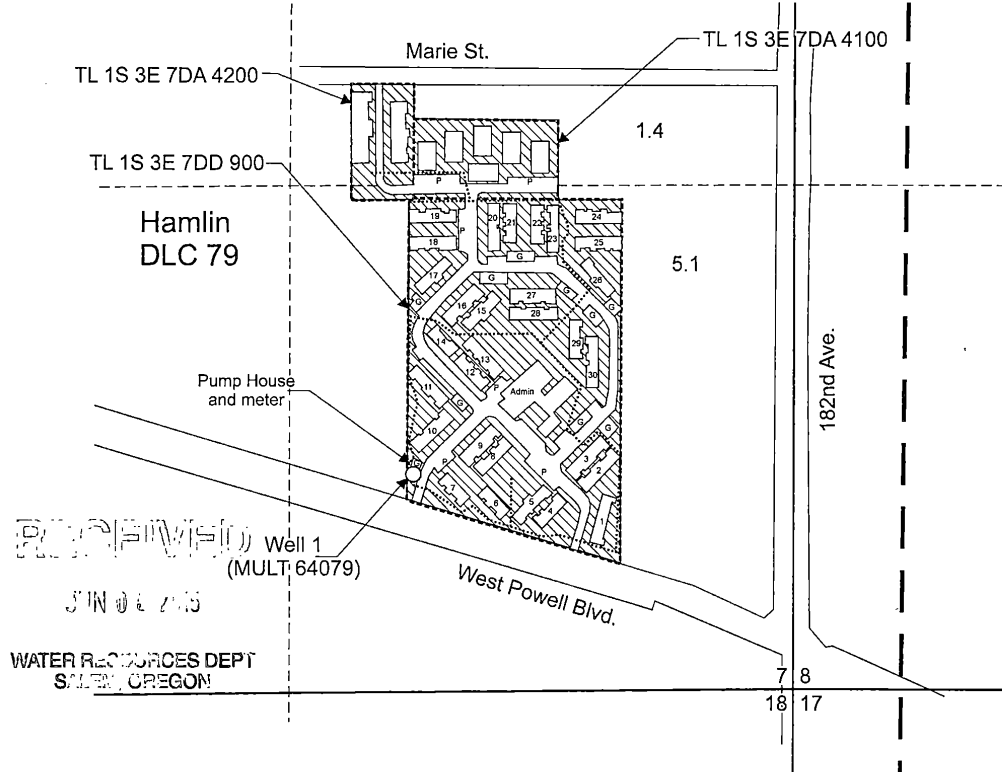

RECEIVED  
JUN 06 2015  
WATER RESOURCES DEPT  
SALEM, OREGON

Well 1 (MULT 64079) is located 3,350 feet south and 1,340 feet west from the NE corner DLC 49.

 Area (6.5 Acres) irrigated under Application G-15252, Permit G-13999.

----- Tax lot boundary

--- Donation Land Claim Boundary

..... Irrigation mainline

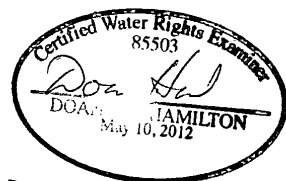
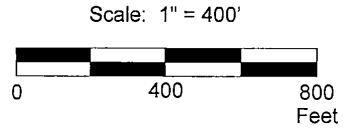

RENEWS *June 30, 2015*



This map was prepared for the purpose of identifying the location of a water right only and is not intended to provide legal dimensions or location of property ownership lines.

Claim of Beneficial Use Map  
Application G-15252, Permit G-13999

Pacific Hydro-Geology Inc.

Village Retirement Center  
T.1S. R.3E. Section 7, W.M.

05/2015

Page 2 of 2

VillageCOBUMap.cdr

# T.1S. R.3E. Section 7, W.M.

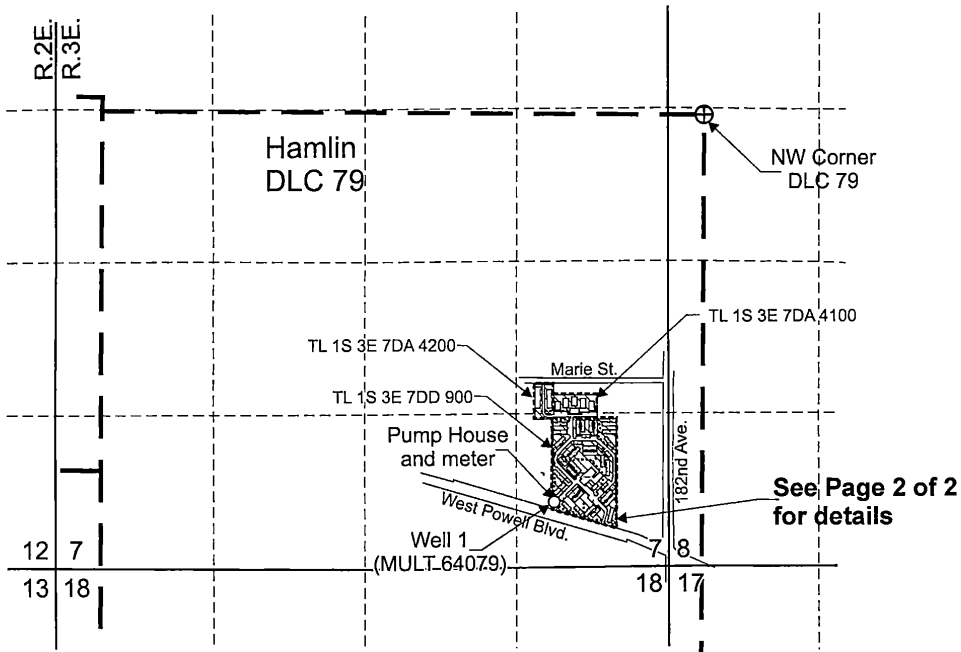

Well 1 (MULT 64079) is located 3,350 feet south and 1,340 feet west from the NE corner DLC 49.

 Area (6.5 Acres) irrigated under Application G-15252, Permit G-13999.

----- Tax lot boundary

— . — Donation Land Claim Boundary

— Irrigation mainline

RECEIVED

JUN 05 2015

WATER RESOURCES DEPT  
SALEM, OREGON

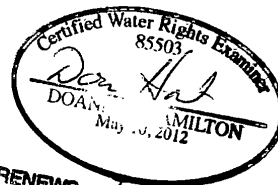

RENEWS June 30 2015

Scale: 1" = 1,320'

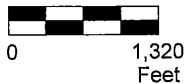

This map was prepared for the purpose of identifying the location of a water right only and is not intended to provide legal dimensions or location of property ownership lines.



Claim of Beneficial Use Map  
Application G-15252, Permit G-13999

Pacific Hydro-Geology Inc.

Village Retirement Center  
T.1S. R.3E. Section 7, W.M.

05/2015

Page 1 of 2