

# APOA Transfer Application Map for S. Robertson Certificate 15553

Township 6 North, Range 35 East (W.M.) Umatilla County, Oregon

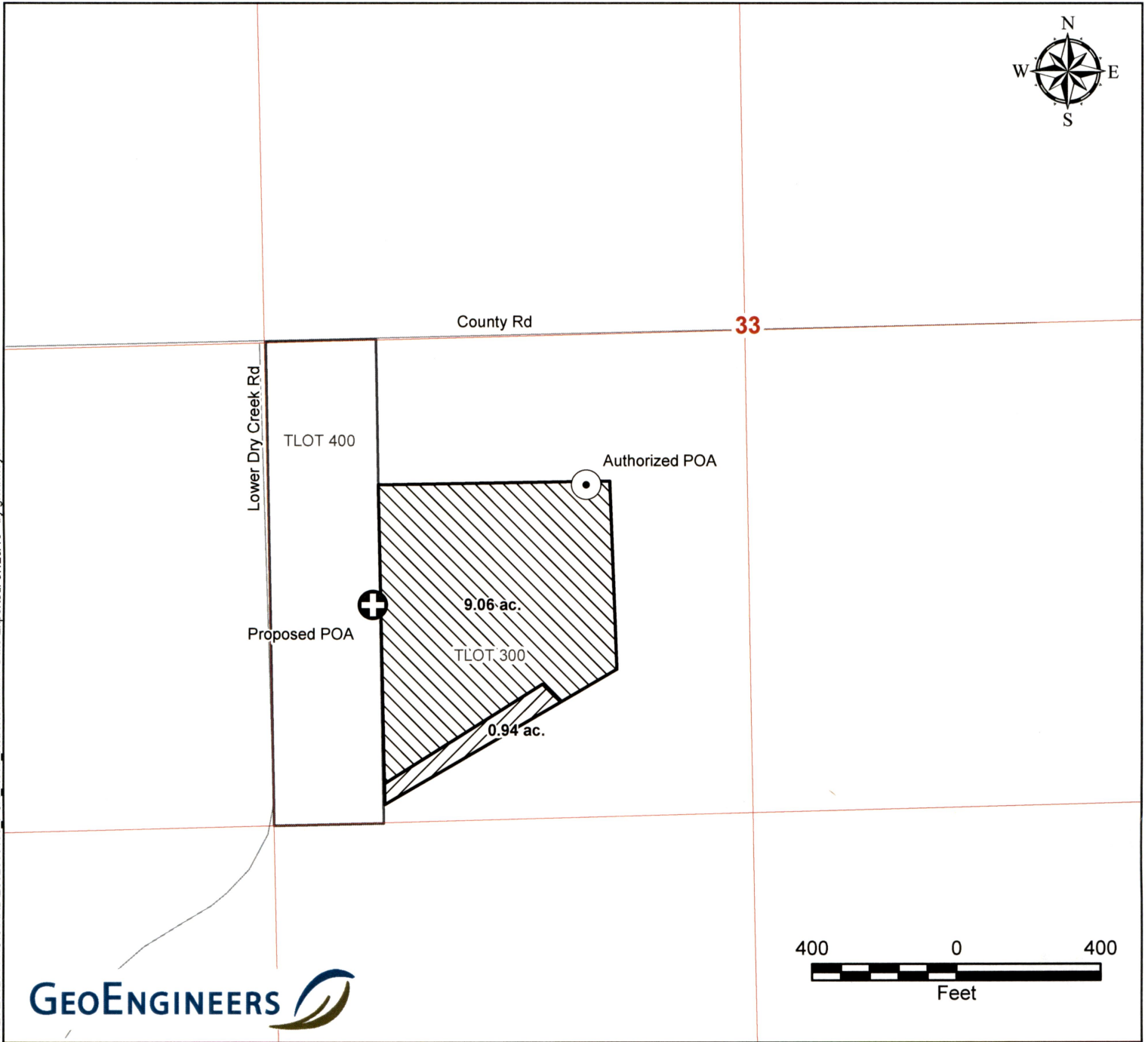

P:\2323525001\GIS\MXD\23252500100\_POA\_Neve\_Robertson.mxd Date Exported: 07/20/18 by glohrmeyer



**LEGEND**

- Authorized POA
- Approximate Proposed POA
- Authorized Place of Use (POU) - Primary Irrigation
- Authorized Place of Use (POU) - Supplemental Irrigation
- Tax Lots
- Roads

**POA Location Descriptions**

**Authorized POA**

Located 459 feet South and 386 feet West from the Center of Section 33, Township 6 North, Range 35 East (W.M.)

**Proposed POA**

Located 1946 feet North and 1581 feet East from the SW corner of Section 33, Township 6 North, Range 35 East (W.M.)

**Disclaimer**

1. The locations of all features shown are approximate.
2. This drawing is for information purposes. It is intended to assist in showing features discussed in an attached document. GeoEngineers, Inc. cannot guarantee the accuracy and content of electronic files. The master file is stored by GeoEngineers, Inc. and will serve as the official record of this communication.
3. This map was prepared for the purpose of identifying the location of a water right only and it is not intended to provide legal dimensions or location of property ownership lines.

**Map Notes**

Date: July 20, 2018

Data Sources: ESRI, BLM, USGS

**Certified Water Rights Examiner Stamp**

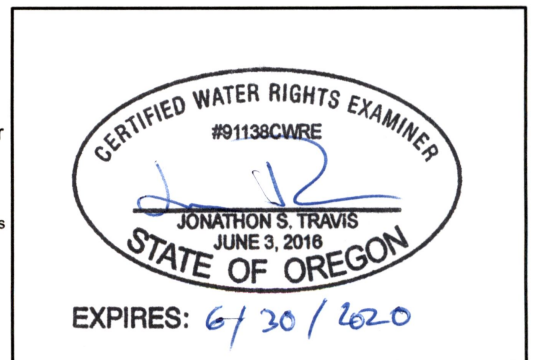

RECEIVED SEP 04 2018

# T.6N.R.35E.W.M.

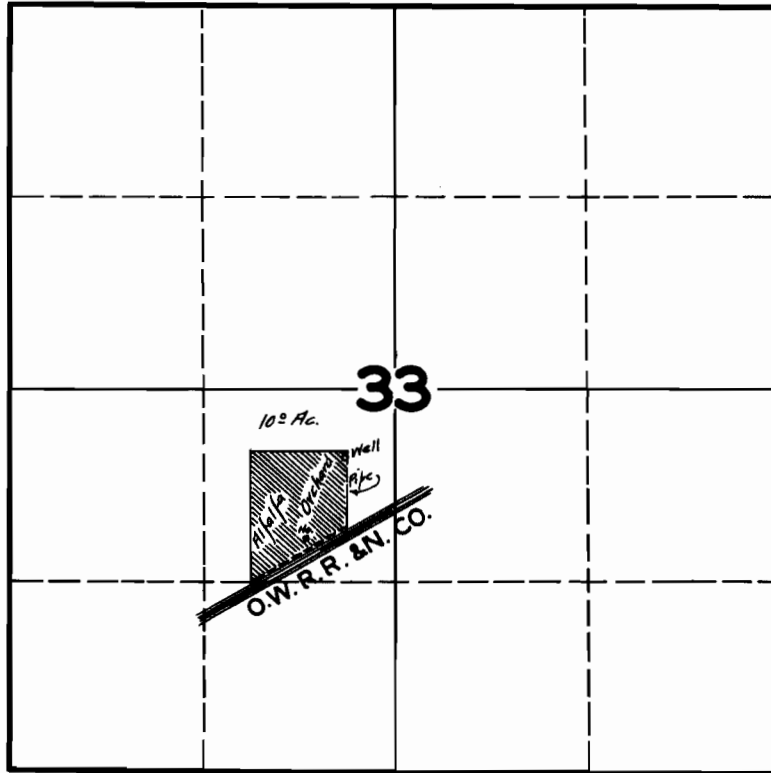

## FINAL PROOF SURVEY UNDER

Application No. U-171 Permit No. U-164

IN NAME OF

J. T. WHARTON

Surveyed APR. 19 1946, by

*James B. Russell*