

T. 1 S., R. 2 & 3 W., W.M.

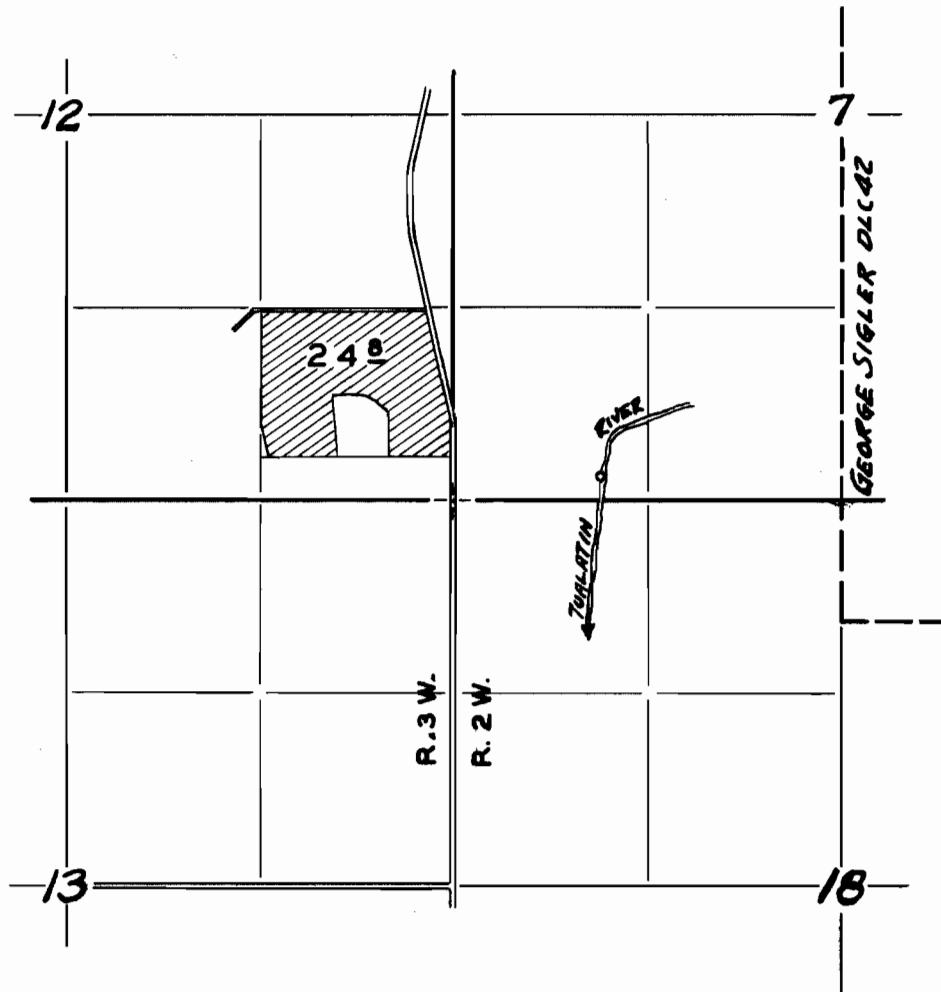

FINAL PROOF SURVEY

UNDER

Application No. 29471 Permit No. 23242

IN NAME OF

DONALD C. & JEAN JESSE

Surveyed 4 - 25 1956, by M. BISH

T. 1S., R. 3W., W.M.

Section 16
Washington County, Oregon

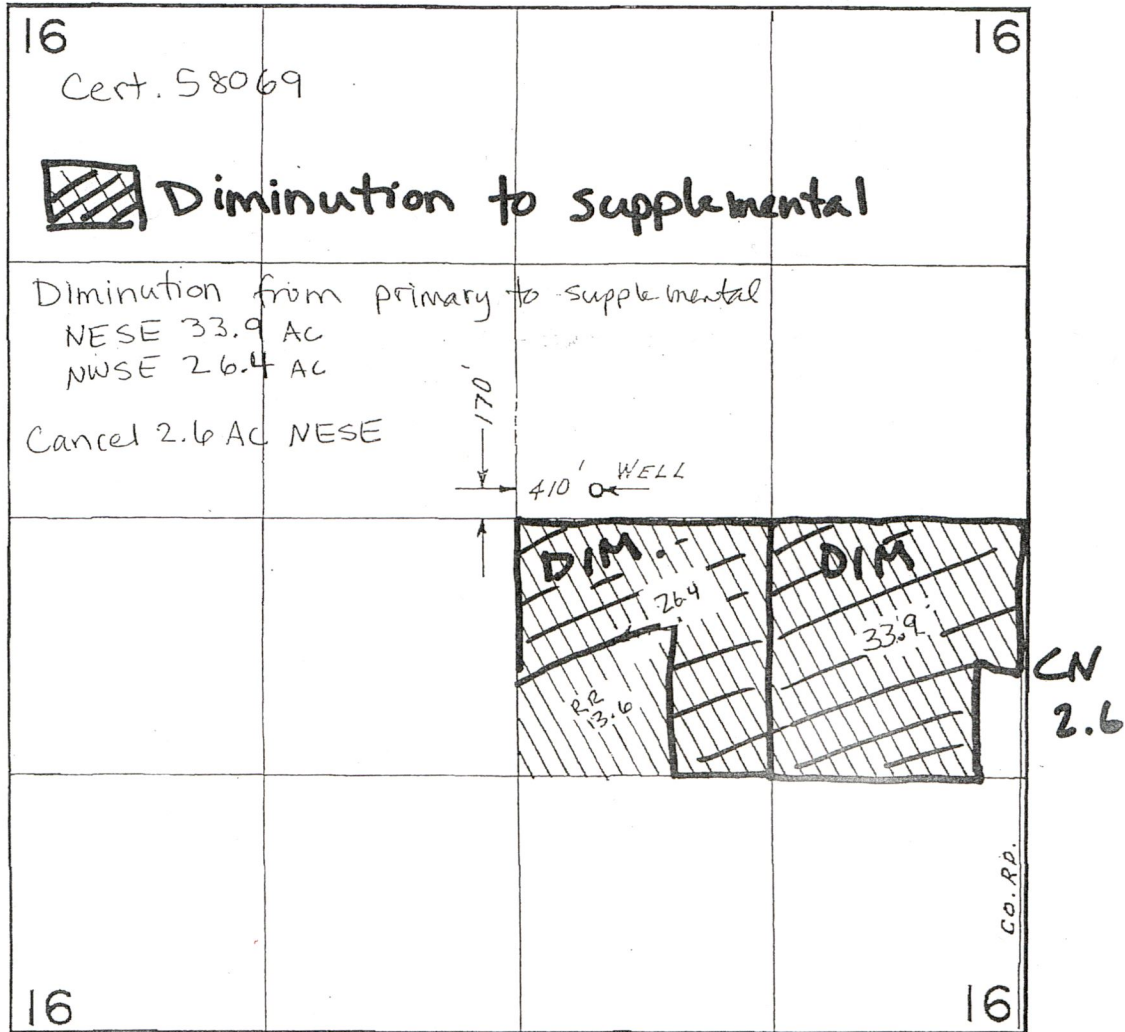

SCALE: 1" = 1320'

RECEIVED

JAN 11 2019

OWRD

T-10293