

RECEIVED
MAR 06 2019
OWRD

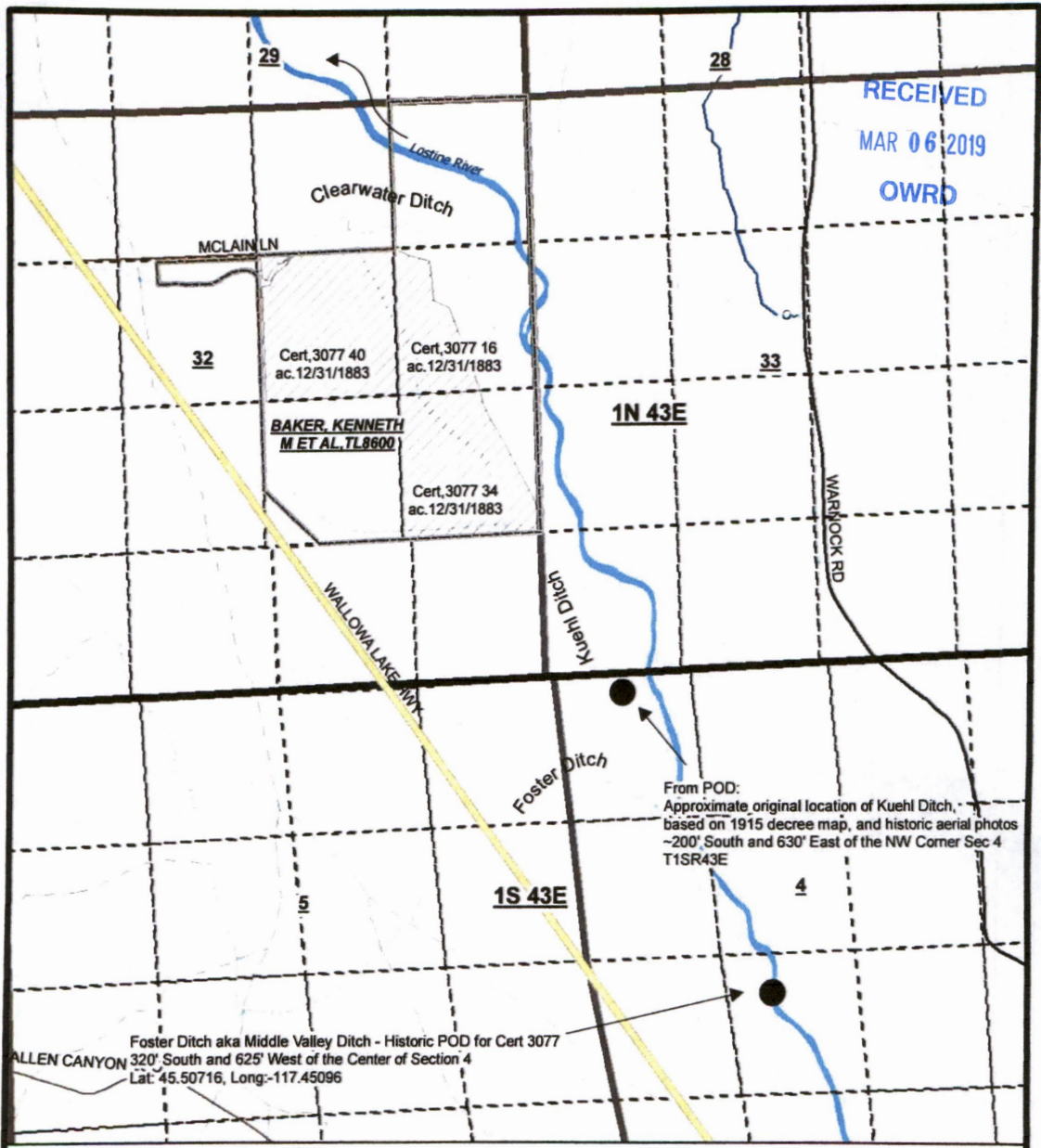

From POD:
Approximate original location of Kuehl Ditch, based on 1915 decree map, and historic aerial photos -200' South and 630' East of the NW Corner Sec 4 T1SR43E

Foster Ditch aka Middle Valley Ditch - Historic POD for Cert 3077
320' South and 625' West of the Center of Section 4
Lat: 45.50716, Long:-117.45096

Historic POD Transfer to Foster Ditch, Cert. 3077

Scale 1inch=1/4mile

Map Disclaimer
This product is for informational purposes and may not have been prepared for, or be suitable for legal, engineering, or surveying purposes. Users of this information should review or consult the primary data and information sources to ascertain the usability of the information.
This map is not intended to display property lines

Legend

- Baker_Property
- D7_POU_2018
- SOURCE, DIVERSION**
- LOSTINE RIVER, KUEHL DITCH
- Stream, perennial
- Stream, intermittent
- Canal
- Connector
- Water
- D7_TWP
- D7_SEC
- D7_QQ

Disclaimer: This listing is the result of a manual search of the records of the Watermaster's Plat Cards and the AWRIS database. The listing has not been field checked. That a right is of record is no guarantee that it has not been abandoned under the conditions of ORS 545.010. The plat card records of listed by the 40.0 acre quarter-quarter within a section. If the water right listed within a quarter-quarter is on more than one tax lot, the office has not identified that water rights for each tax lot - only a survey could accurately depict how much of the water rights are on each tax lot.



**District 7
Watermaster**



13139

Evidence of Use Cert. 3077 Imagery 2014



13139

Evidence of Use of Foster Ditch in 1994

Presumed Location of the Old Kuehi Ditch.

Old Kuel Ditch taking off from the Foster ditch



400 ft

Google Earth
Image USDA Farm Service Agency

13139

RECEIVED
MAR 06 2019
OWRD

RECEIVED
MAR 06 2019
OWRD

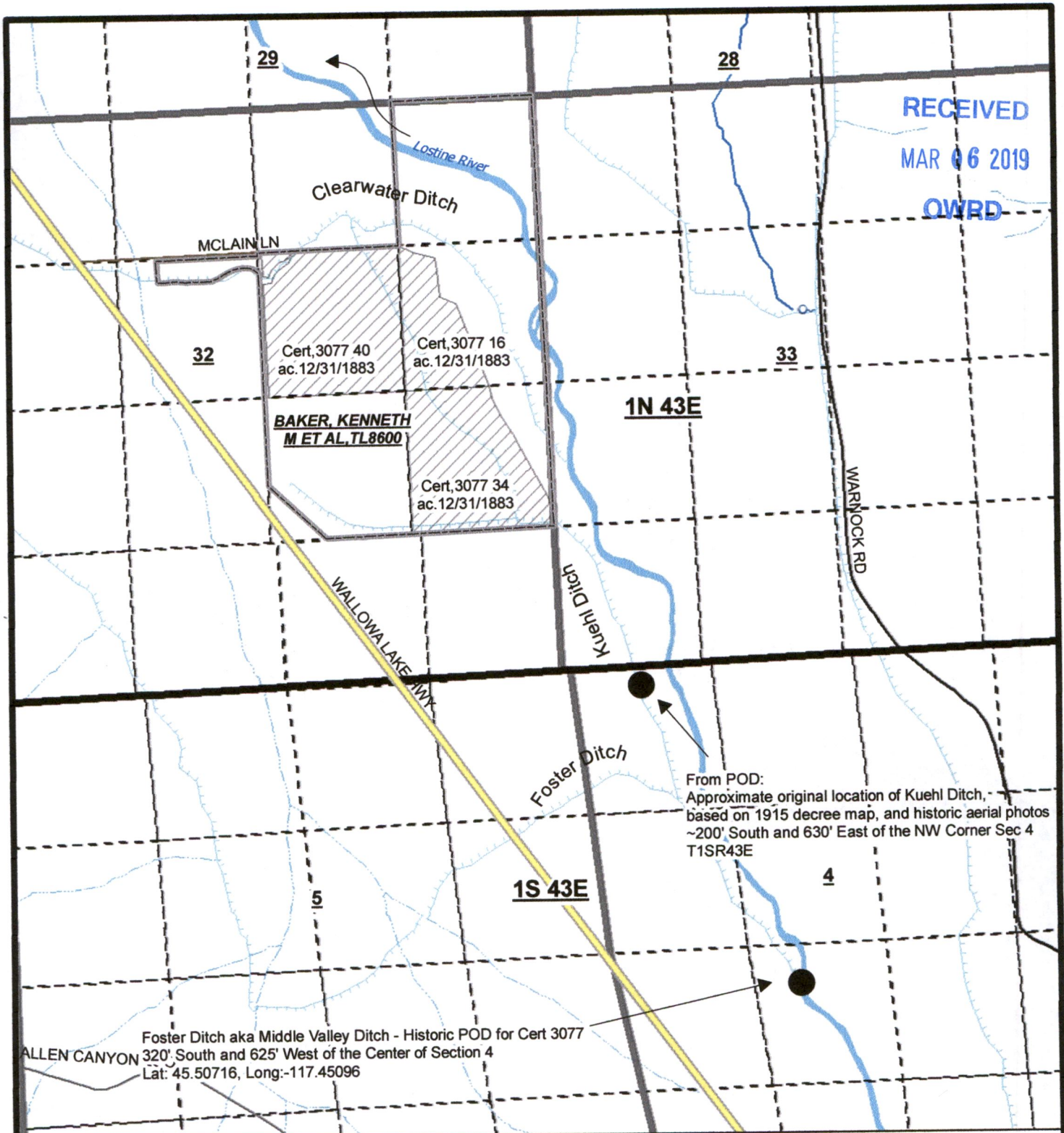

From POD:
Approximate original location of Kuehl Ditch,
based on 1915 decree map, and historic aerial photos
~200' South and 630' East of the NW Corner Sec 4
T1SR43E

Foster Ditch aka Middle Valley Ditch - Historic POD for Cert 3077
320' South and 625' West of the Center of Section 4
Lat: 45.50716, Long: -117.45096

Historic POD Transfer to Foster Ditch, Cert, 3077

Scale 1 inch=1/4 mile

Legend

- Baker_Property
- D7_POU_2018**
- SOURCE, DIVERSION_**
- LOSTINE RIVER, KUEHL DITCH
- D7_TWP
- D7_SEC
- D7_QQ
- Stream, perennial
- Stream, intermittent
- Canal
- Connector
- Water



Map Disclaimer:
This product is for informational purposes
and may not have been prepared for, or be suitable
for legal, engineering, or surveying purposes. Users of
this information should review or consult the
primary data and information sources to ascertain
the usability of the information.
This map is not intended to display property lines

Disclaimer: This listing is the result of a manual search of the records of the Watermaster's Plat Cards and the
WRIS database. The listing has not been field checked. That a right is of record is no guarantee that it has not
been abandoned under the conditions of ORS 540.610. The plat card records of listed by the 40.0 acre quarter-
quarter within a section. If the water right listed within a quarter-quarter is on more than one tax lot, this office has
not itemized that water rights for each tax lot - only a survey could accurately depict how much of the water rights
are on each tax lot.