

FINAL PROOF MAP

TO CHANGE A POINT OF APPROPRIATION
AND PLACE OF USE FOR **APPLICATION T-11936**
WILLIAM AND JANELL BUERMANN

TOWNSHIP 23 SOUTH, RANGE 31 EAST, SECTION 1, W.M.
TAX LOT: 100

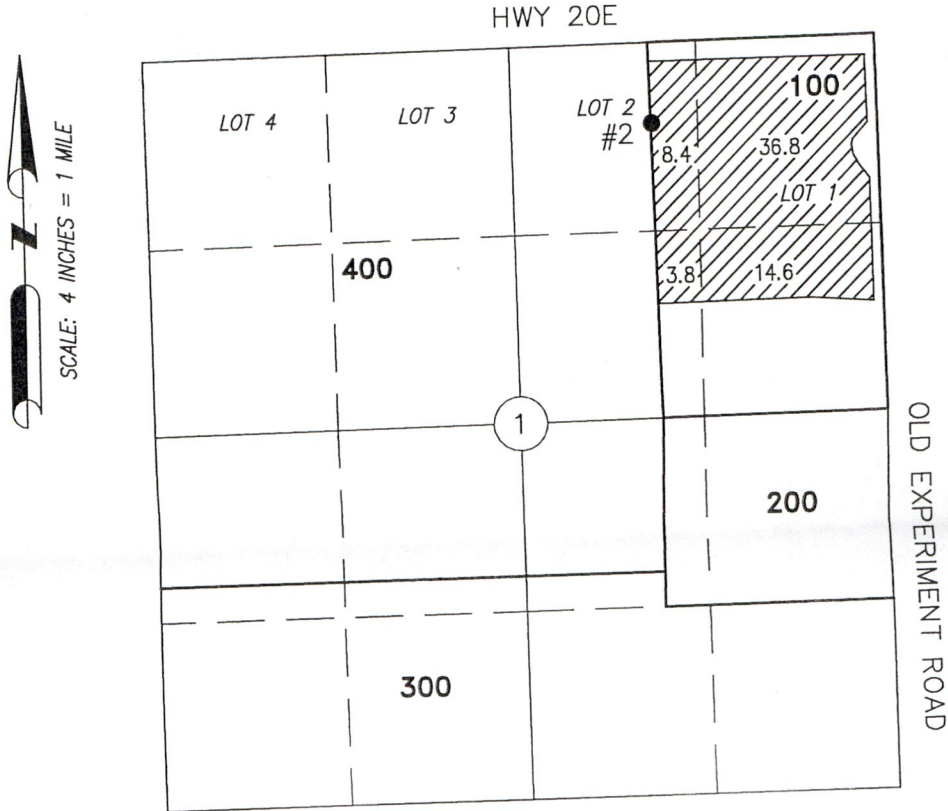

Certified Water Right Examiner
#51324 WRE
REVIEW COPY
Scott D. Montgomery
May 21, 2001
STATE OF OREGON

RENEWAL DATE: 12/31/2020

WELL (HARN 326)
● LOCATED IN THE NW 1/4 NE 1/4 SECTION 1, T23S R31E, W.M. AND 570 FEET SOUTH AND 1615 FEET WEST FROM THE NE CORNER OF SAID SECTION. FLOW METER IS LOCATED 5.0' WEST FROM WELL.

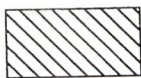

63.6 ACRES PRIMARY RIGHTS FROM WELL 2 (T-11936) DEVELOPED AS SHOWN.

THIS MAP IS FOR THE PURPOSE OF LOCATING A WATER RIGHT ONLY AND HAS NO INTENT TO PROVIDE LEGAL DIMENSIONS OR THE LOCATION OF PROPERTY LINES.

RECEIVED
APR 03 2019
OWRD

<p>PREPARED FOR:</p> <p>WILLIAM & JANELL BUERMANN P.O. BOX 69 BURNS, OR 97720</p>	<p>PREPARED BY:</p>  <p>ALL POINTS ENGINEERING AND SURVEYING, INC. P.O. BOX 767 (541) 548-5833 TERREBONNE, OR 97760 www.APEandS.com</p>
---	--