

WATER RIGHT TRANSFER APPLICATION MAP

CERTIFICATES: 43573 - PRIORITY DATE 12/15/1919
 43575 - PRIORITY DATE 3/24/1942
 ADDITIONAL POINT OF DIVERSION

FOR
 JAMIE ERLICHT
 10208 BRIARWOOD DRIVE
 LOS ANGELES, CA 90077

SITUATED IN
 SECTION 29, TOWNSHIP 35 SOUTH, RANGE 1 WEST, W.M.
 JACKSON COUNTY, OREGON

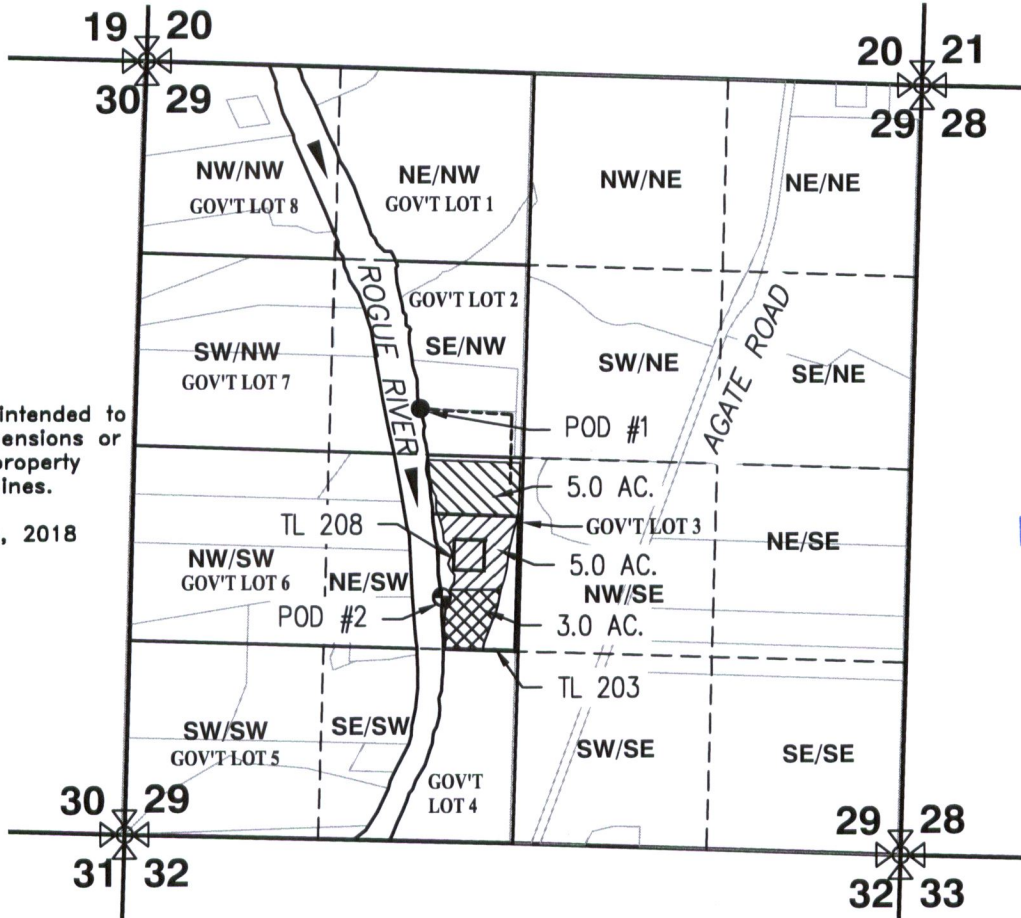
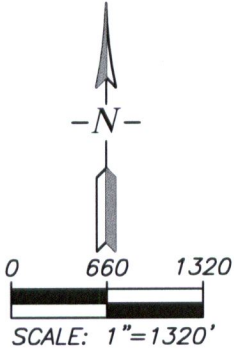

This map is not intended to provide legal dimensions or locations of property ownership lines.

EHM-June 19, 2018

RECEIVED
 JUL 06 2018
 OWRD

LEGEND

- POD #1 (EX. POINT OF DIVERSION CERT'S 43573 & 43575) 2300' SOUTH AND 680' WEST OF NORTH QUARTER CORNER SECTION 29
- POD #2 (ADDITIONAL POINT OF DIVERSION CERT'S 43573 & 43575) 3600' SOUTH AND 632' WEST OF NORTH QUARTER CORNER SECTION 29

- PLACE OF USE CERT. 43573 - NO CHANGES
- PLACE OF USE CERT. 43573 - ADDITIONAL POD
- PLACE OF USE CERT. 43575 - ADDITIONAL POD
- 1/4-1/4 SECTION LINE
- EX. WATERLINE (APPROXIMATE)



RENEWS: 12/31/2018

ROGUE CIVIL LLC
 emalepsy@roguecivil.com 541-621-2868