

CLAIM OF BENEFICIAL USE MAP
 FOR TRANSFER 12507
 IN THE NAME OF J. G. SIMPSON, INC.
 SECTION 30, T1N, R32E, WM
 UMATILLA COUNTY

RECEIVED BY OWRD

NOV 03 2017

SALEM, OR

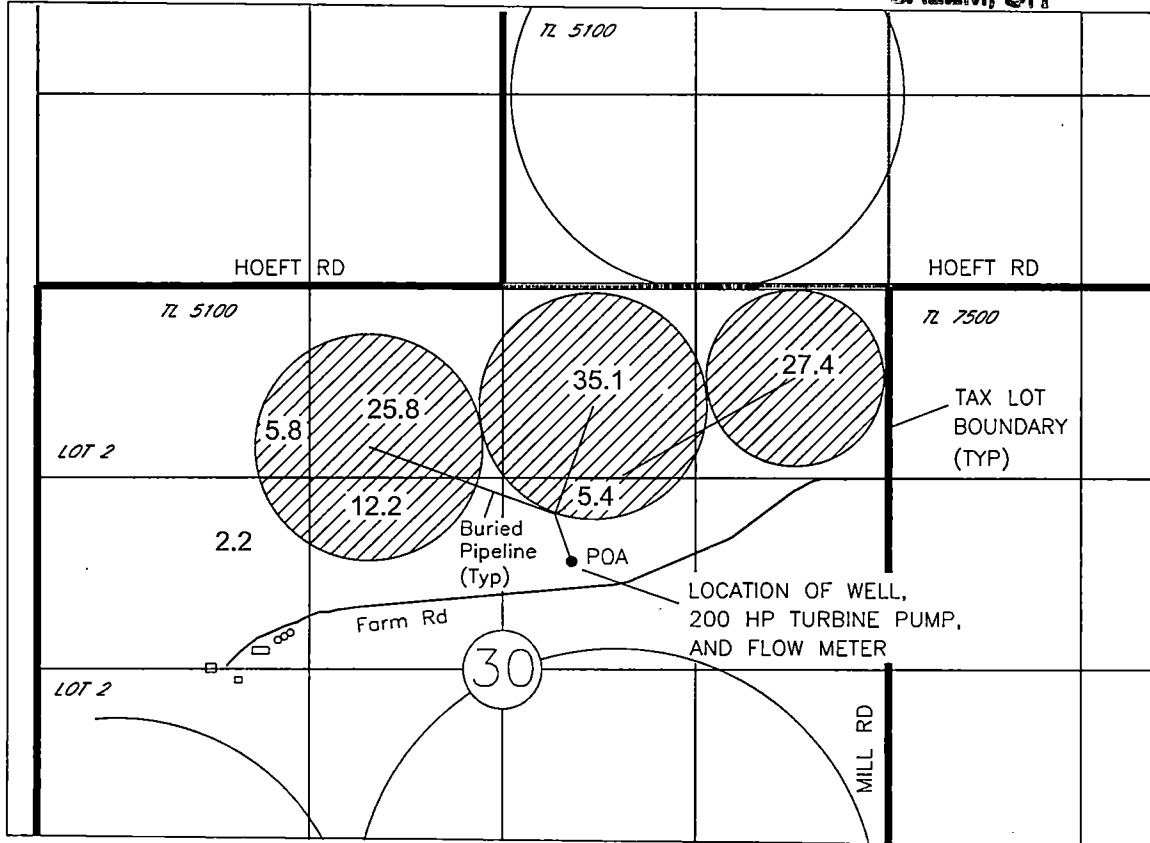

LEGEND



IRRIGATED ACREAGE



POINT OF APPROPRIATION (POA)
 WELL LOCATED 1850' SOUTH AND 2150' WEST
 FROM THE NE CORNER OF SEC 30

T 800

TAX LOT NUMBER

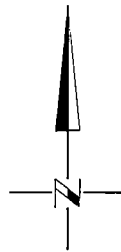
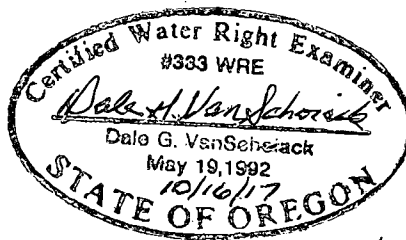

0 660 1320



SCALE IN FEET

NOTE:
 THE PURPOSE OF THIS MAP IS TO IDENTIFY THE APPROXIMATE LOCATION
 OF THE WATER RIGHT. IT IS NOT INTENDED TO PROVIDE INFORMATION
 RELATIVE TO THE LOCATION OF PROPERTY OWNERSHIP BOUNDARY LINES.

DGV Consulting, PLLC
 Phone 509 627 8717
 Email dalevconsulting@gmail.com
 Sept 29, 2017