

T15S R12E, WM
DESCHUTES COUNTY, OREGON

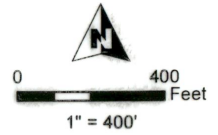

- POU IR 1984
- POU IR 1974 & POU (IS) 1984
- Section
- Tax Lot
- Quarter Quarter
- Well & Meter

WELL LOCATION:

L-124136: 1,270' N, 1,780' W OF SE COR SEC 14

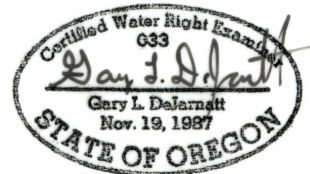

RENEWAL DATE 12/31/2019

RECEIVED
 DEC 20 2018

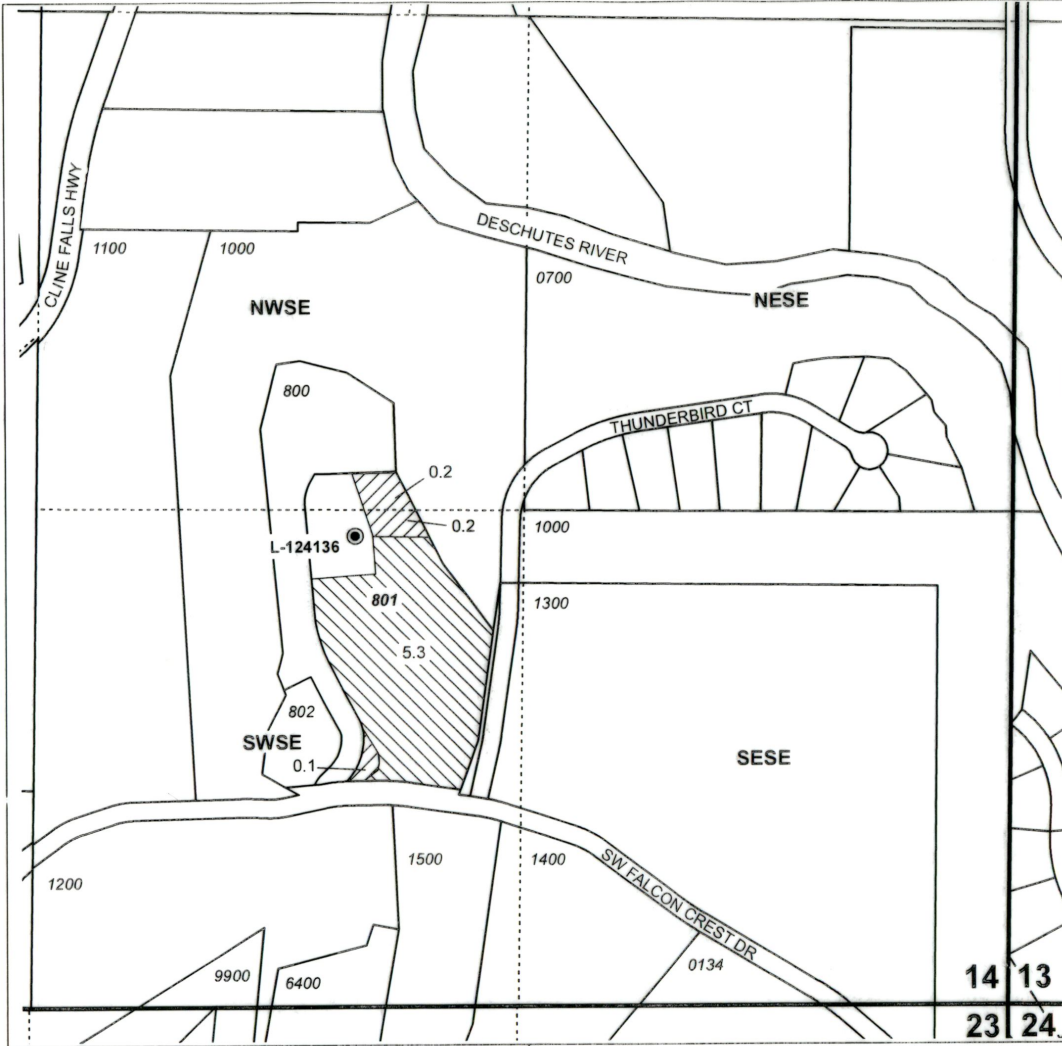

CLAIM OF BENEFICIAL USE MAP
Gary and Deborah Trent Joint Trust

T-12785

NOTE: THIS MAP IS NOT INTENDED TO
 PROVIDE LEGAL DIMENSIONS OR LOCATIONS
 OF PROPERTY OWNERSHIP LINES.

Date: 11/6/2018

Project #18042

WATER RIGHT SERVICES, LLC

PO BOX 1830, BEND, OR 97709

CCB# 197121 www.oregonwater.us

541-389-2837 JOHNSHORT@USA.COM