

# MAP TO ACCOMPANY CLAIM OF BENEFICIAL USE

SECTIONS 17, 18, 19, 20, 21, 28 & 29  
TOWNSHIP 35 SOUTH, RANGE 21 EAST, W.M.  
LAKE COUNTY, OREGON

APPLICATION NO. R-70484  
PERMIT NO. R-11347



SCALE 1"=1320'

CHEWAUCAN RIVER

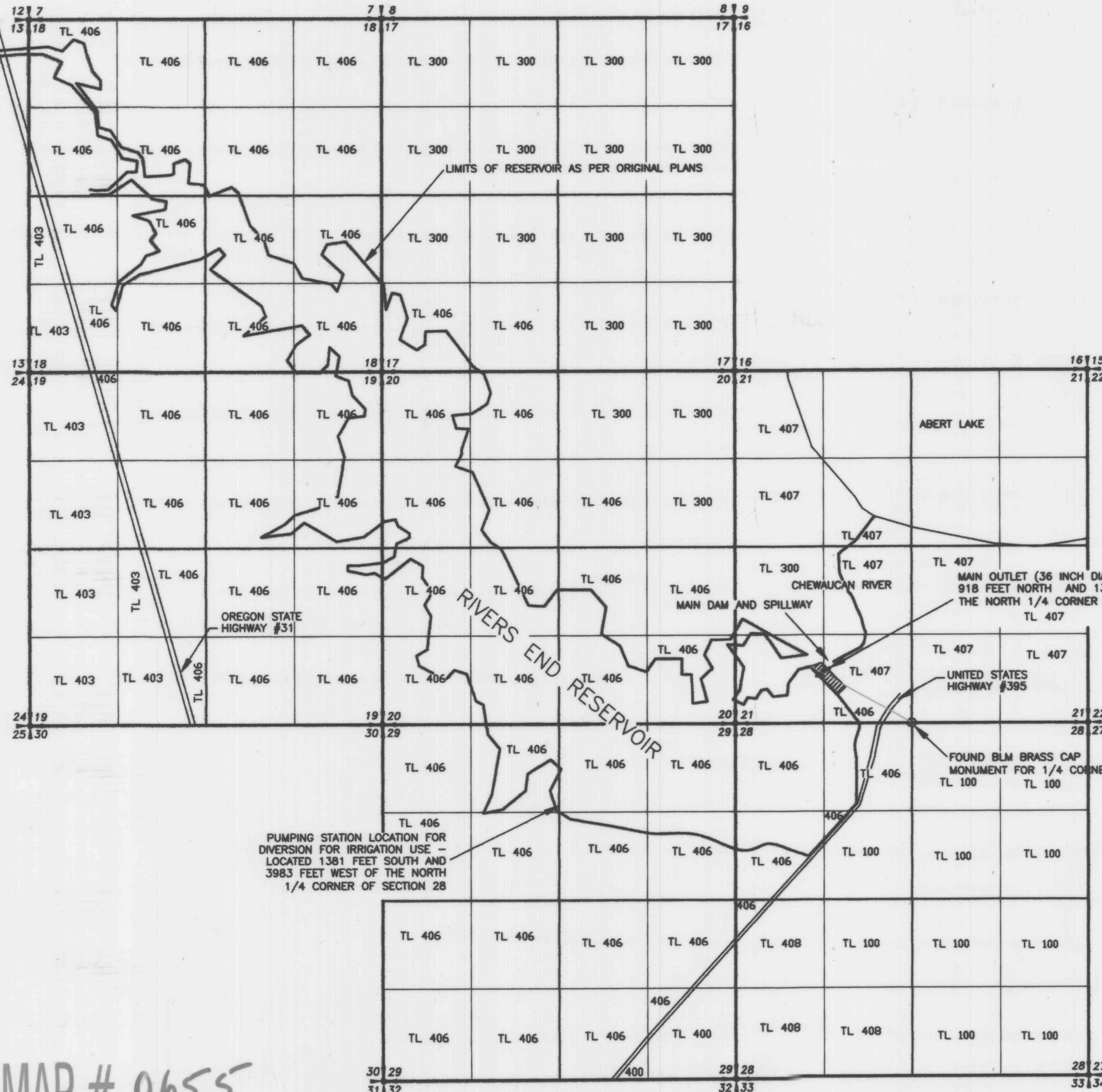

SPILLWAY CREST OF RESERVOIR AT ELEVATION 4280  
RESERVOIR CAPACITY 1839 ACRE-FEET  
RESERVOIR AREA (FULL) 650 ACRES

CREST ELEVATION VERIFIED IN FIELD  
CAPACITY AND AREA AS PER CONSTRUCTION PLANS

RECEIVED  
FEB 10 2012  
WATER RESOURCES DEPT  
SALEM, OREGON

**LEGEND**  
 — SECTION LINE  
 — 1/4 SECTION LINE  
 — 1/16 SECTION LINE

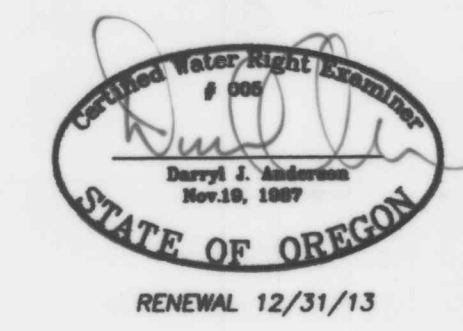

NOTE: PREPARATION OF THIS MAP IS FOR IDENTIFYING PROPOSED WATER RIGHTS ONLY. IT HAS NO INTENT TO PROVIDE LOCATIONS OR DIMENSIONS OF PROPERTY BOUNDARIES.

COBU MAP # 0655

PREPARED FOR:  
WAYNE CLARK  
68 LEVERONI COURT SUITE 200  
NOVATO, CA 94949

PREPARED BY:  
ANDERSON ENGINEERING & SURVEYING, INC.

P.O. BOX 28  
LAKEVIEW, OREGON 97630  
(541) 947-4407  
FAX 947-2321

DATE: SEPT 2011      DWG. FILE: 2009-081  
JOB NO.: 2009-081      SHEET 1 OF 1



REVISIONS	BY

MAP TO ACCOMPANY  
 AREA-CAPACITY CURVE  
 FOR  
 RIVERS END RESERVOIR  
 WAYNE CLARK  
 SECTION 13  
 TOWNSHIP 35 SOUTH RANGE 20 EAST, W.M.  
 &  
 SECTIONS 17, 18, 19, 20, 21, 28 & 29  
 TOWNSHIP 35 SOUTH RANGE 21 EAST, W.M.  
 LAKE COUNTY, OREGON

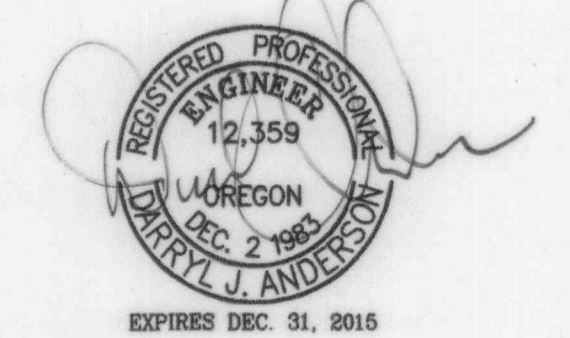

ANDERSON ENGINEERING  
 AND SURVEYING, INC.  
 P.O. BOX 28  
 LAKEVIEW, OREGON 97630  
 (503) 947-4407 / FAX 947-2821  
 WWW.ANDERSONENGINEERING.COM

APPLICATION NO. R-70484  
 PERMIT NO. R-11347

NOTE:  
 CONTOURS AT 1' INTERVAL  
 PREPARATION OF THIS MAP IS FOR IDENTIFYING PROPOSED  
 WATER RIGHTS ONLY. IT HAS NO INTENT TO PROVIDE  
 LOCATIONS OR DIMENSIONS OF PROPERTY BOUNDARIES.

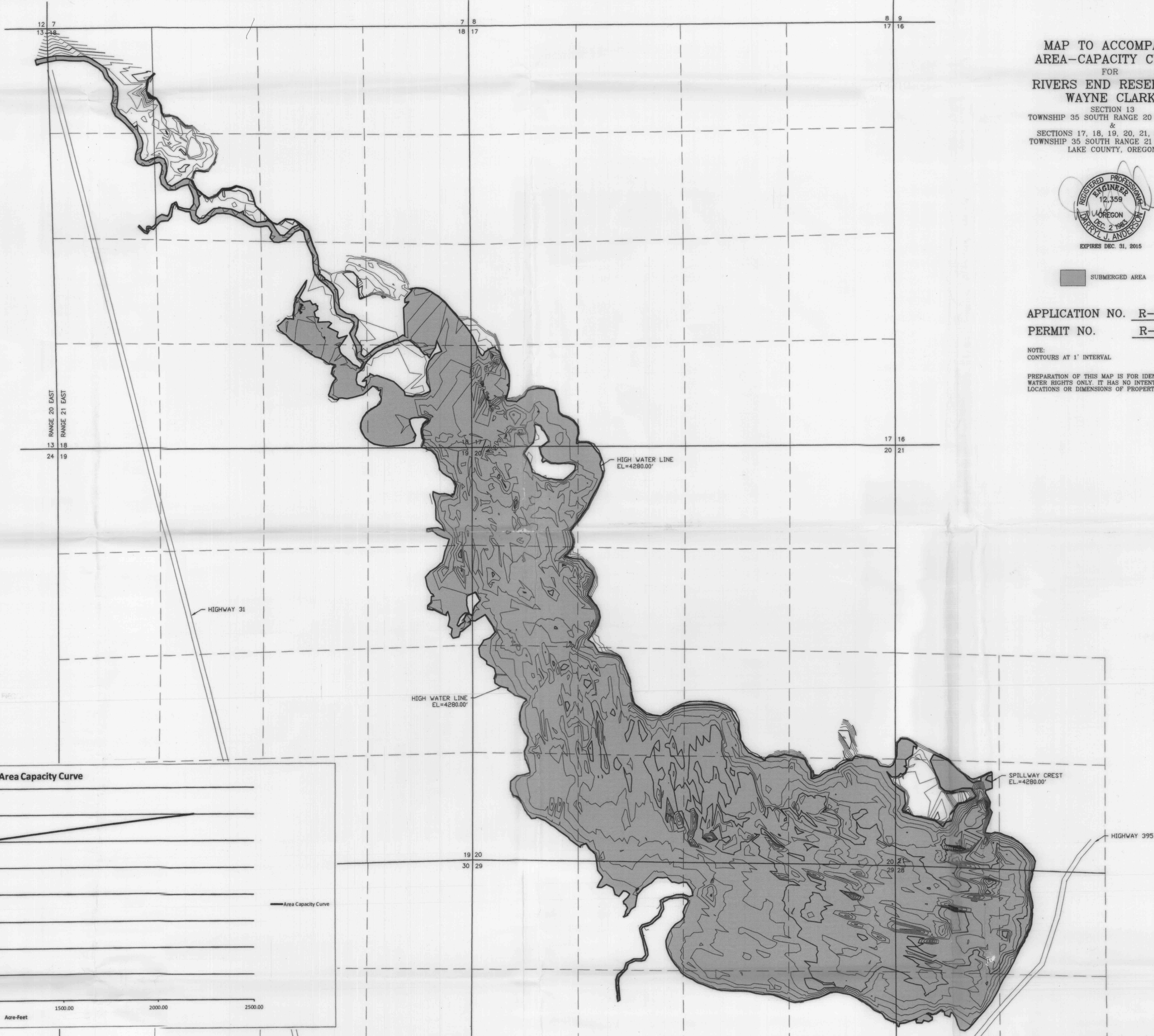
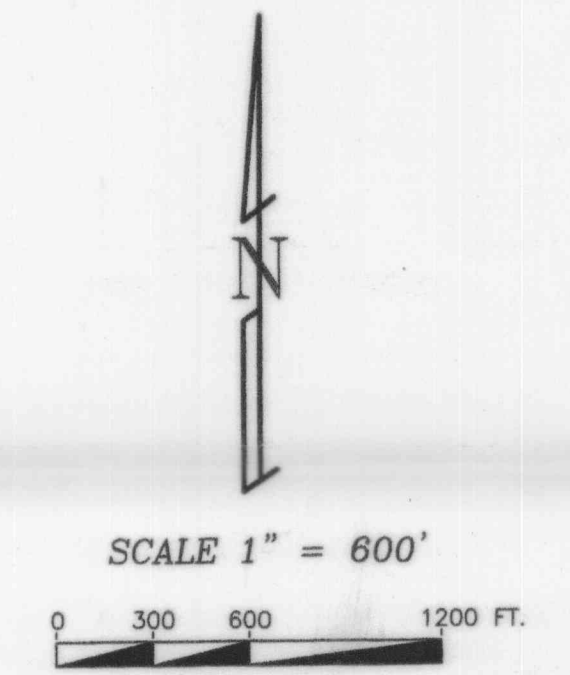

RECEIVED BY OWRD  
 SEP 11 2015  
 SALEM, OR

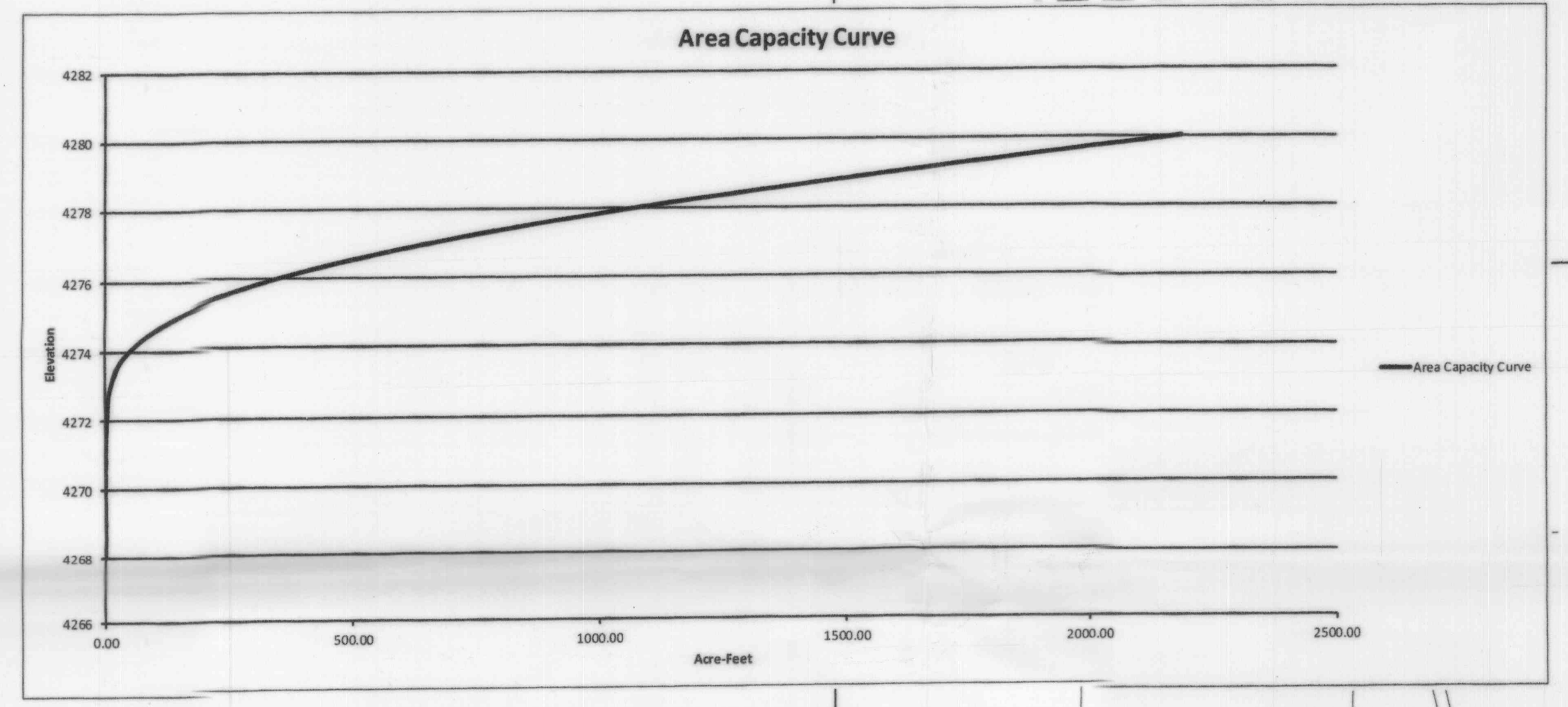

PREPARED FOR:  
 RIVERS END RANCH  
 WAYNE CLARK  
 68 LEVERONI COURT SUITE 200  
 NOVATO, CA 94949

RIVERS END RESERVOIR TOPOGRAPHY  
 SECTION 13, T35S, R20E, W.M.  
 SECTIONS 17, 18, 19, 20, 21, 28 & 29, T35S, R21E, W.M.  
 VALLEY FALLS, OREGON

DATE: 8/26/2015  
 SCALE: 1" = 600'  
 DWG. BY: R.C.  
 FILE: 2015-088  
 JOB NO.: 2015-088