

RECEIVED
Cowan IR

Photo date: 10/2013

OVIRD



13078





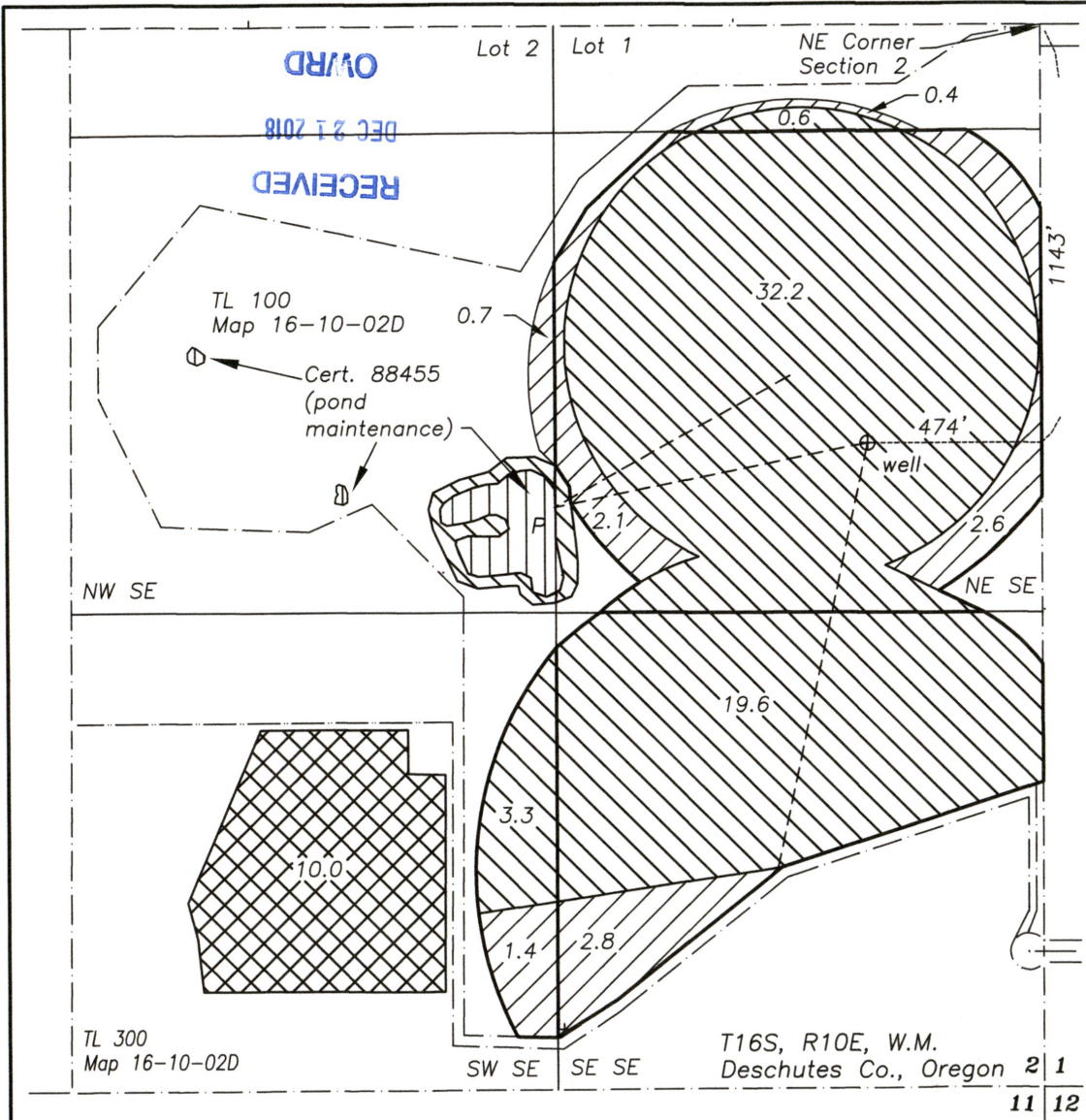



1000 ft



Application Map
Water Rights Transfer
Certificate 80799

12/18/2018
 Certified Water Right Examiner
 #80068
 Michele W. Sims
 July 14, 2004
 STATE OF OREGON
 Renewal date: 6/30/2020



-  Water off Certificate 80799
priority date 10/18/1994
-  Water remain Certificate 80799
priority date 10/18/1994
-  Certificate 88455
priority date 10/18/1994
-  Water on
-  Approximate location mainline
-  Tax Lot boundary

Point of Appropriation
 NE SE Section 2; 1143' South and 474' West of the
 NE Corner of Section 2

This map is for the purpose of identifying the location of the water right. It is not intended to provide legal dimensions or locations of property ownership lines.

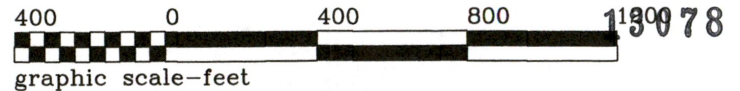

FINAL PROOF WATER RIGHT MAP
APPLICATION NO. G-13855 - PERMIT NO. G-12879

LOCATED IN GOV'T. LOT 1, AND THE NE,SE AND THE
 NW,SE AND THE SW,SE AND THE SE,SE QUARTERS OF SECTION 2, T. 16 S., R. 10 E., W.M.
 DESCHUTES COUNTY, OREGON

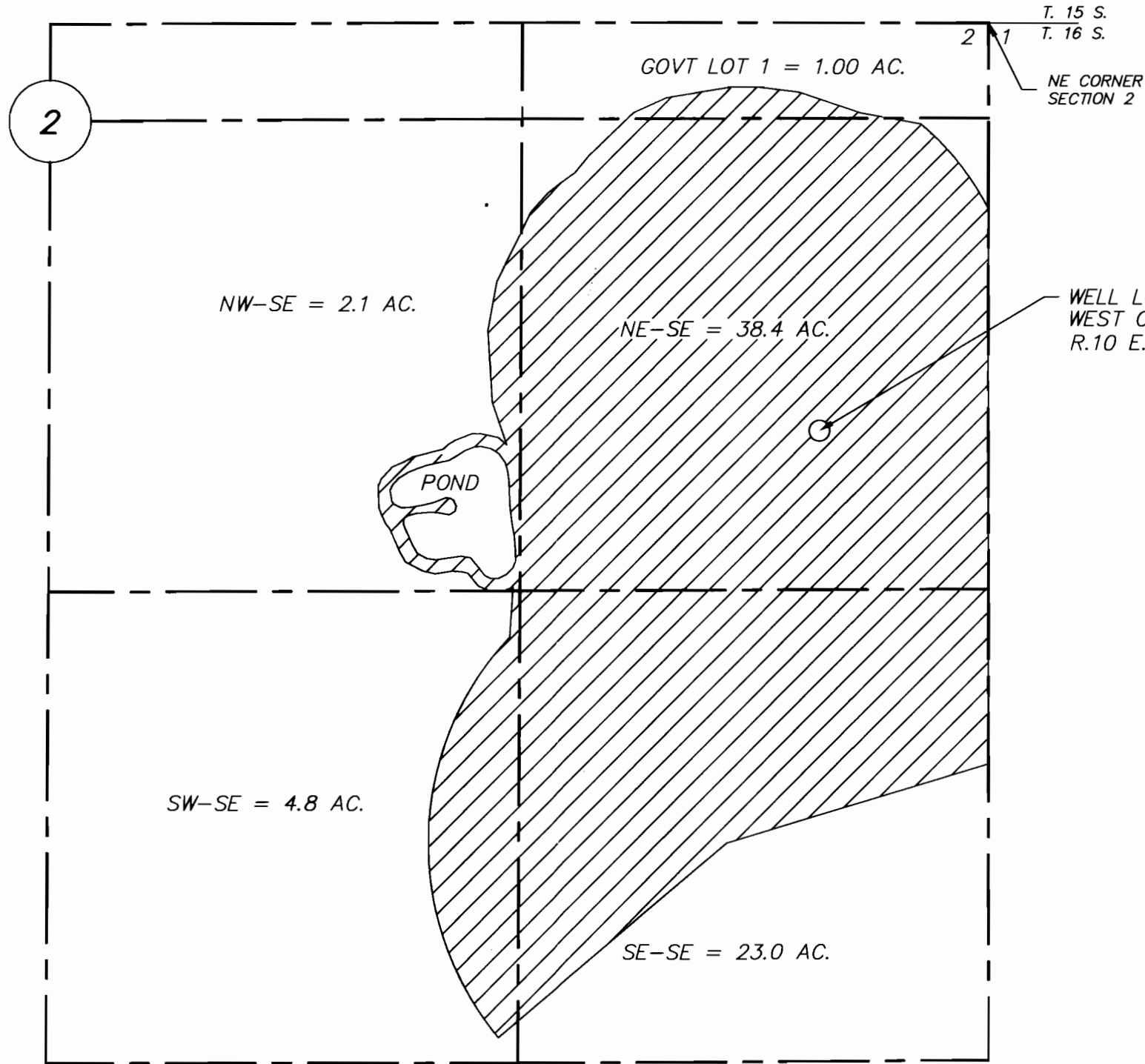
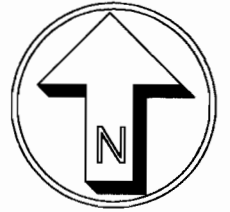

WELL LOCATION: 1143 FEET SOUTH AND 474 FEET WEST OF N.E. CORNER OF SEC. 2, T. 16 S., R.10 E., WILLAMETTE MERIDIAN

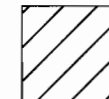
 = IRRIGATED AREA
 69.3 AC TOTAL IRRIGATED AREA

CERTIFIED WATER RIGHT EXAMINER
 #015
Robert Baxter
 ROBERT BAXTER
 NOV. 19, 1987
 STATE OF OREGON

RECEIVED
 OVER THE COUNTER

RECEIVED

I, ROBERT E. BAXTER, CERTIFIED WATER RIGHT EXAMINER IN THE STATE OF OREGON, HEREBY CERTIFY THAT THIS WATER RIGHT SURVEY MAP WAS PREPARED BY ME.

THE PREPARATION OF THIS MAP IS FOR THE PURPOSE OF IDENTIFYING THE LOCATION OF THE WATER RIGHT ONLY AND HAS NO INTENT TO PROVIDE DIMENSIONS OR LOCATIONS OF PROPERTY OWNERSHIP LINES.

PREPARED BY
 BAXTER LAND SURVEYING, INC.
 20370 EMPIRE AVE. SUITE C3
 BEND, ORE. 97701 (541) 382-1962

FINAL PROOF WATER RIGHT MAP
FOR
JIM AND NANCY COWAN

PREPARED FOR JIM & NANCY COWAN
 16881 VARCO RD. BEND, OR 97701
 SCALE: 1" = 400'
 DATE: 11/21/01