

T. 11S., R. 3W., W.M.

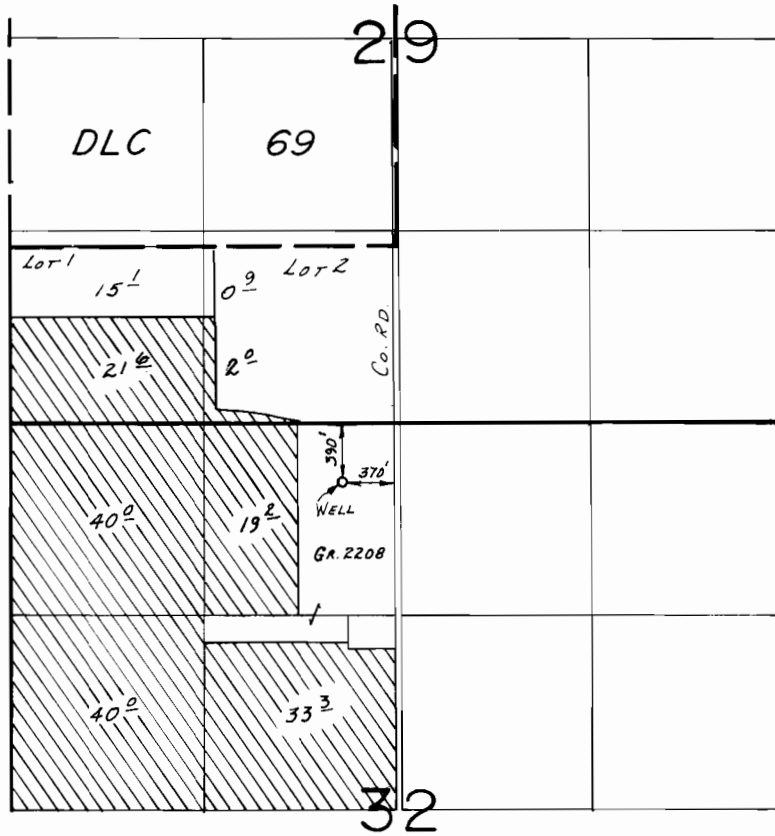

SCALE: 1" = 1320'

FINAL PROOF SURVEY UNDER

Application No. G-7832 Permit No. G-7218.....
IN NAME OF

.....HUGO EHRLICH, Jr.

Surveyed May 4..... 19.84, by L.M. TOLL.....

WATER RIGHT TRANSFER APPLICATION MAP
FOR
**SHERYL PETERSON PERSONAL
REPRESENTATIVE OF THE
ESTATE OF HUGO W. EHRlich, JR.**



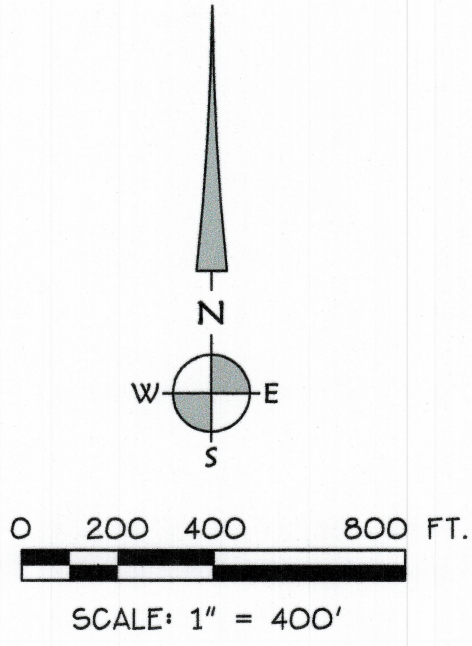

LOCATED IN
A PORTION OF ROBERT PENTLAND D.L.C. No. 69,
NW 1/4 SEC. 32, NW 1/4 SEC. 29, SW 1/4 SEC. 29
NE 1/4 SEC. 29, SE 1/4 SEC. 29, T. 11 S., R. 3 W., W.M.,
LINN COUNTY, OREGON

MAY 10, 2017

WATER RIGHT TO BE TRANSFERRED:
A PORTION OF CERTIFICATE 57086

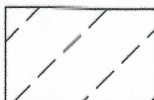
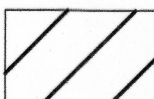
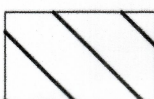

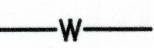
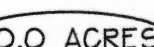
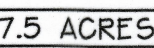
LEGEND:

-  WATER RIGHT UNDER CERTIFICATE 57086 (PRIORITY DATED 2/24/1977) TO BE TRANSFERRED 136.5 ACRES
-  WATER RIGHT UNDER CERTIFICATE 57086 (PRIORITY DATED 2/24/1977) TO REMAIN IN PLACE 19.6 ACRES
-  WATER RIGHT AREA RECEIVING TRANSFER 136.5 ACRES
-  AUTHORIZED P.O.A. (LINN-7552)
390' SOUTH + 370 WEST FROM THE NORTH 1/4 CORNER SECTION 32
-  IRRIGATION MAIN LINE
-  40.0 ACRES ACRES PER QUARTER-QUARTER SECTION TO BE TRANSFERRED "FROM". 136.5 ACRES TOTAL.
-  27.5 ACRES ACRES PER QUARTER-QUARTER SECTION TO BE TRANSFERRED "TO". 136.5 ACRES TOTAL.
-  1.2 ACRES ACRES PER QUARTER-QUARTER SECTION TO REMAIN IN PLACE. 19.6 ACRES TOTAL.

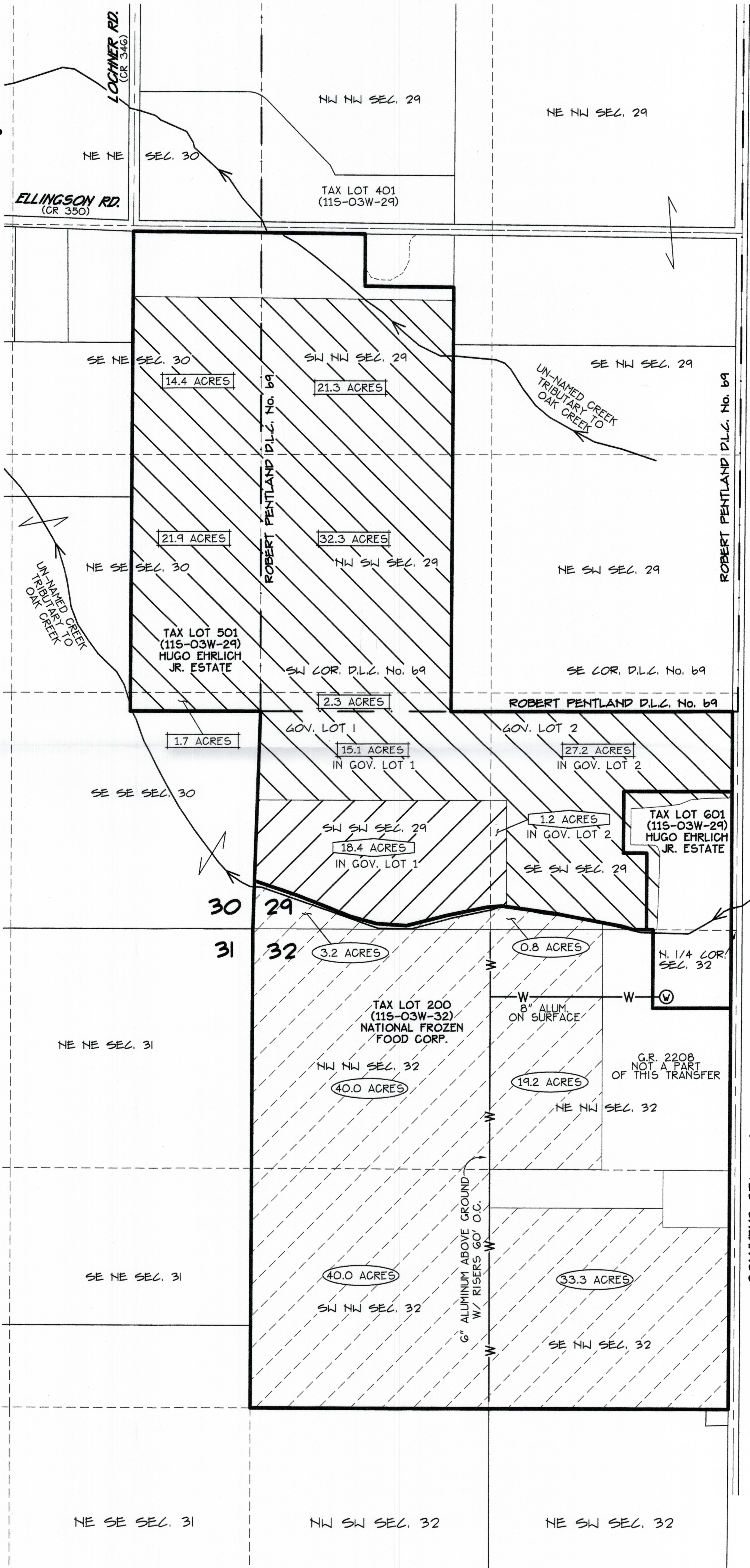

RECEIVED

MAY 18 2017

OWRD

Date: 5/11/2017 Time: 8:45
Scale: 1=400(FS)
File: dwg\2009\09-36\09-36-wtr-xfer.dwg (lan)

K & D ENGINEERING, Inc.
276 N.W. Hickory Street P.O. Box 726
Albany, Oregon 97321
(541) 928-2583

12672

WATER RIGHT TRANSFER APPLICATION MAP
FOR
SHERYL PETERSON PERSONAL
REPRESENTATIVE OF THE
ESTATE OF HUGO W. EHRLICH, JR.

LOCATED IN







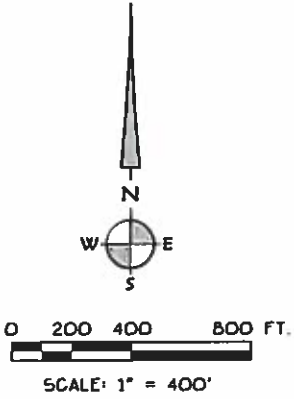

A PORTION OF ROBERT PENTLAND D.L.C. No. 69,
NW 1/4 SEC. 32, NW 1/4 SEC. 29, SW 1/4 SEC. 29
NE 1/4 SEC. 29, SE 1/4 SEC. 29, T. 11 S., R. 3 W., W.M.,
LINN COUNTY, OREGON

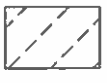
MAY 10, 2017

WATER RIGHT TO BE TRANSFERRED:
A PORTION OF CERTIFICATE 57086



LEGEND:

-  WATER RIGHT UNDER CERTIFICATE 57086 (PRIORITY DATED 2/24/1977) TO BE TRANSFERRED 136.5 ACRES
-  WATER RIGHT UNDER CERTIFICATE 57086 (PRIORITY DATED 2/24/1977) TO REMAIN IN PLACE 19.6 ACRES
-  WATER RIGHT AREA RECEIVING TRANSFER 136.5 ACRES
-  AUTHORIZED P.O.A. (LINN-7552) 390' SOUTH + 370 WEST FROM THE NORTH 1/4 CORNER SECTION 32
-  IRRIGATION MAIN LINE
-  40.0 ACRES ACRES PER QUARTER-QUARTER SECTION TO BE TRANSFERRED "FROM". 136.5 ACRES TOTAL.
-  27.5 ACRES ACRES PER QUARTER-QUARTER SECTION TO BE TRANSFERRED "TO". 136.5 ACRES TOTAL.
-  12 ACRES ACRES PER QUARTER-QUARTER SECTION TO REMAIN IN PLACE. 19.6 ACRES TOTAL.

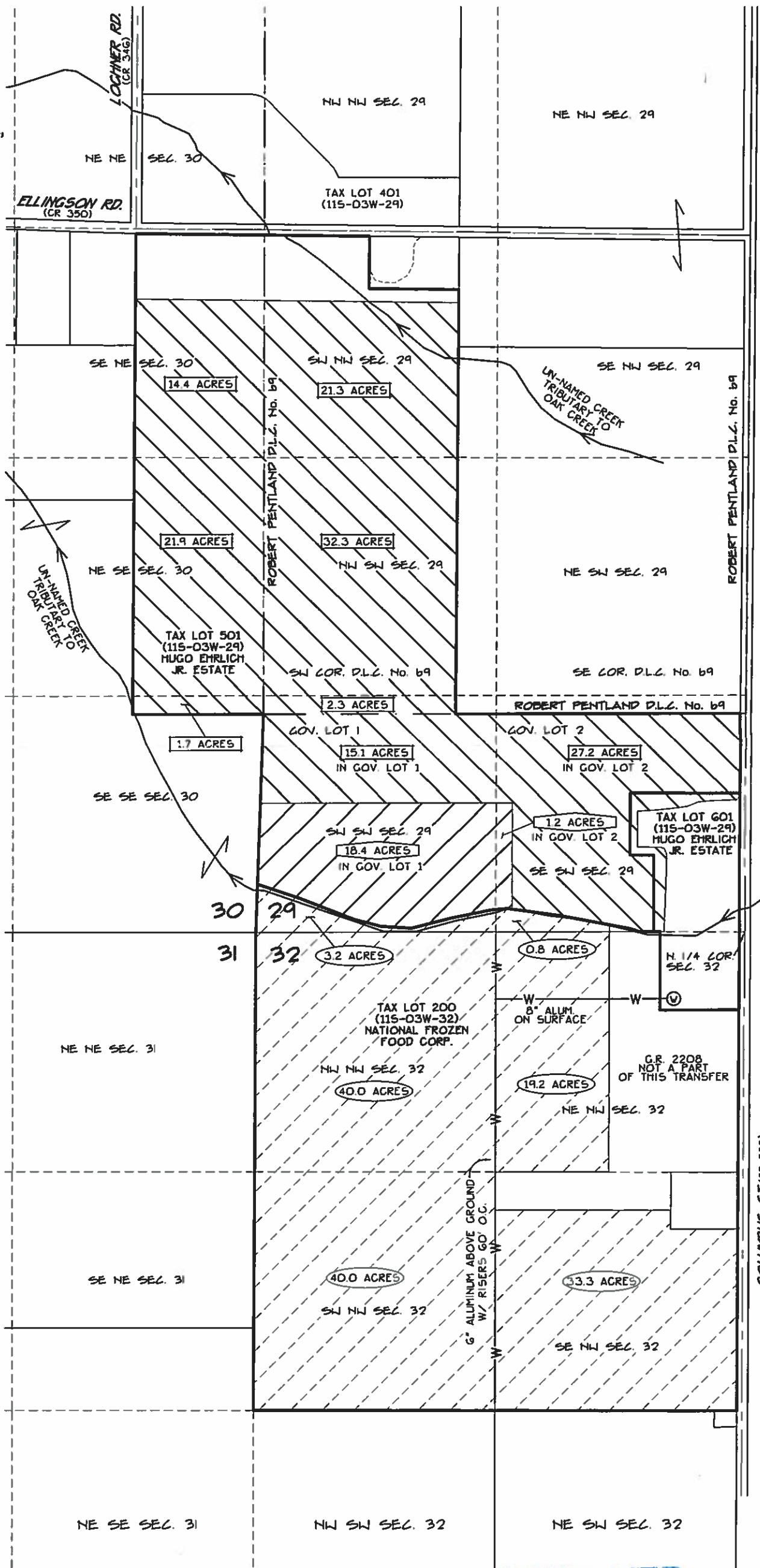

I 12672

Date: 5/11/2017 Time: 8:45
Scale: 1=400(FS)
File: dwg\2009\09-36\09-36-wtr-xfer.dwg (len)

K & D ENGINEERING, Inc.
278 N.W. Hickory Street P.O. Box 725
Albany, Oregon 97321
(541) 928-2583

RECEIVED
MAY 18 2017
OWRD