

RECEIVED

OCT - 4 1992

**FINAL PROOF MAP:
 CHANGE IN POINT OF APPROPRIATION
 LLOYD MILES
 LOCATED IN SECTION 2,
 TOWNSHIP 27 SOUTH, RANGE 15 EAST,
 WILLAMETTE MERIDIAN, IN
 LAKE COUNTY, OREGON**

72465
 T6248
 T8584

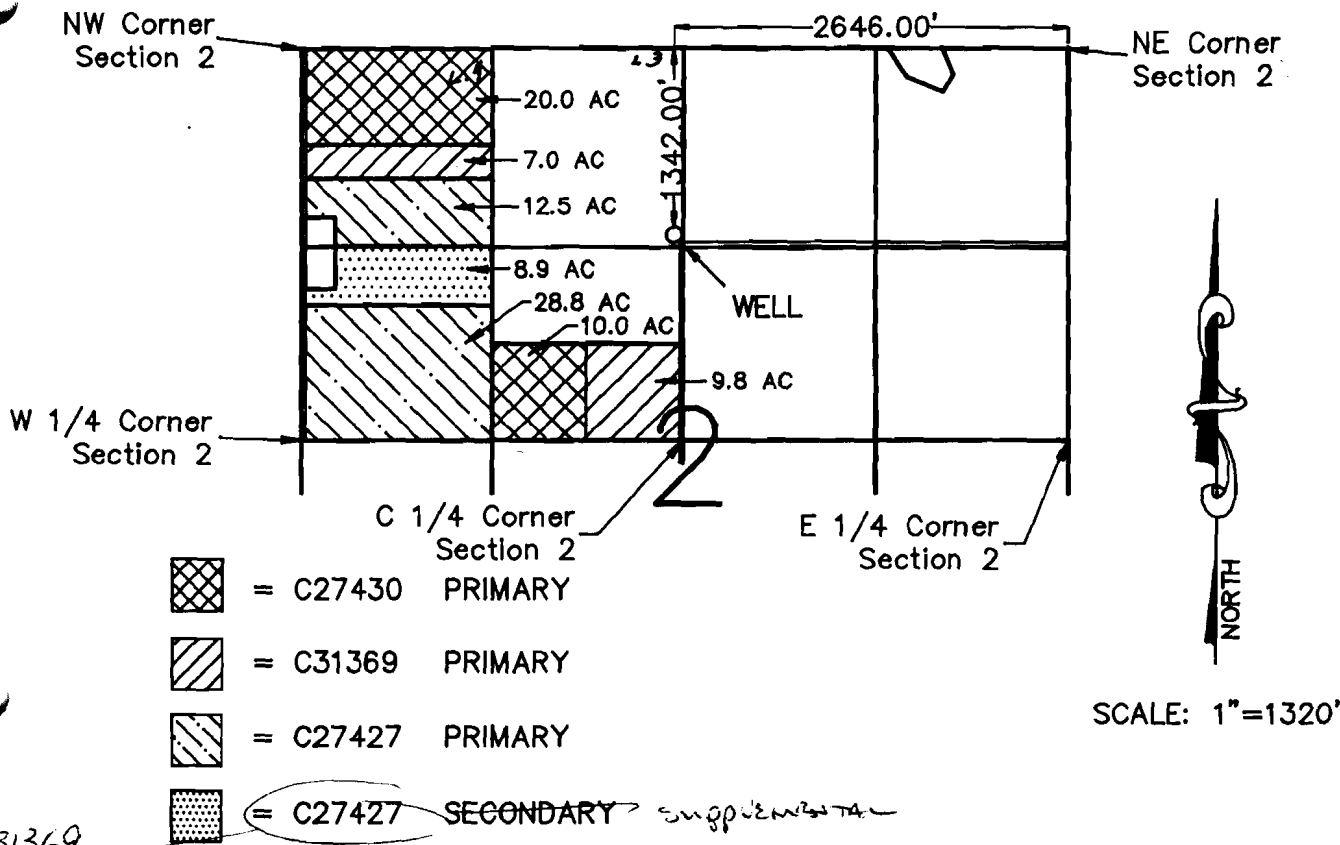

SCALE: 1"=1320'

31369

T-6248 TOTAL IRRIGATED AREA = 97.0 ACRES

I, Michael W. Tye, Certified Water Right Examiner in the State of Oregon, hereby certify that this final proof map was prepared under my direct supervision.

The preparation of this map is for the purpose of identifying the location of the water right only and has no intent to provide dimensions or locations of property ownership lines.

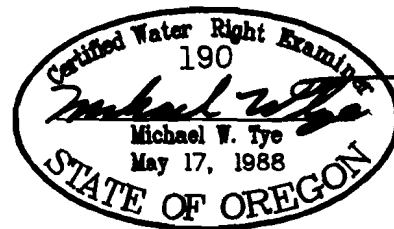

SCALE	1"=1320'	DATE	9-17-92	SURVEY BY	MT&BM	DRAWN BY	P.A.R.	ORDER NO.	3101A
-------	----------	------	---------	-----------	-------	----------	--------	-----------	-------

SUN COUNTRY ENGINEERING & SURVEYING, INC.
 61555 PARRELL ROAD BEND, OREGON 97702 PHONE 382-8882

T.27S., R.15E., W.M. APPLICATION MAP FOR CHANGE IN POINT OF APPROPRIATION

RECEIVED

JUN 9 1989





WATER RESOURCES DEPT.
SALEM, OREGON

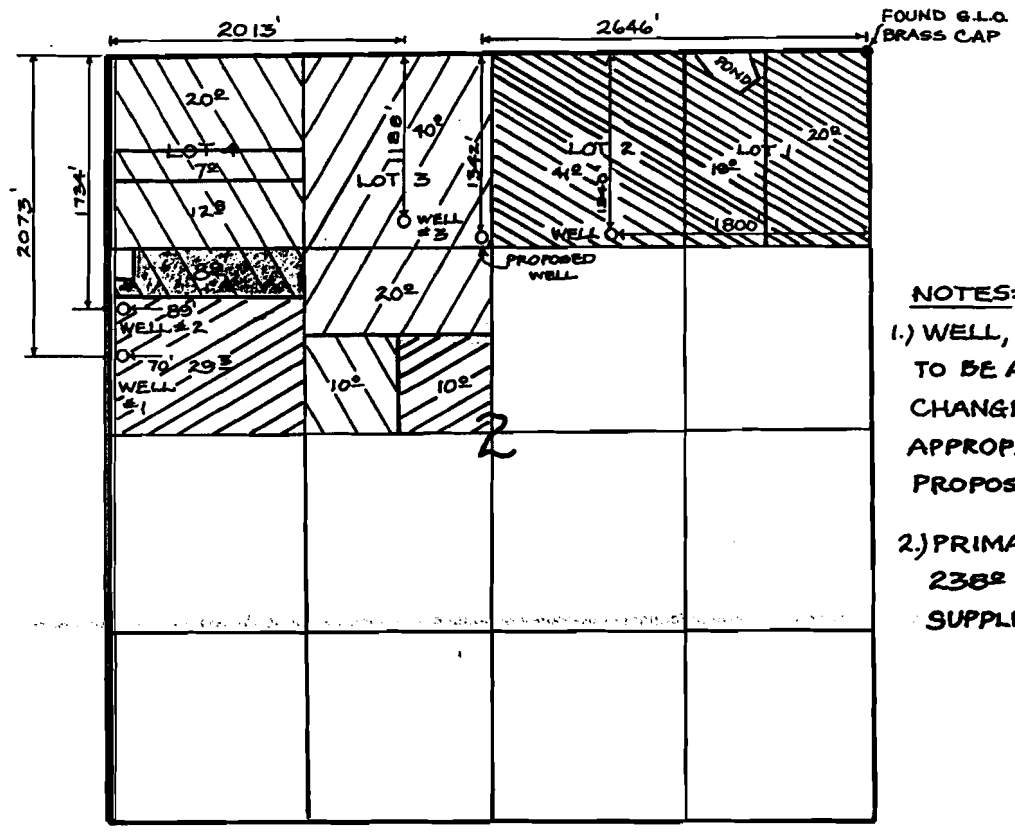

SCALE: 1" = 1520'



- NOTES:**
- 1.) WELL, WELL #1, #2, #3, TO BE ABANDONED. CHANGE OF APPROPRIATION TO PROPOSED WELL
 - 2.) PRIMARY TOTAL = 2382
SUPPLEMENTAL = 82

-  WELL; TOTAL = 802; C-41323 & C-47062
-  WELL #1; TOTAL = 39.3; C-31369 & C-27427
-  WELL #2; TOTAL = 58.70; C-27427 & C-27430 & C-31369
-  WELL #3; TOTAL = 602; C-31370 T-6298
-  WELL #1; TOTAL SUPPLEMENTAL 82; C-31369

Certified Water Right Examiner
033
Gary L. DeJarnatt
Gary L. DeJarnatt
Nov. 19, 1987
STATE OF OREGON

PREPARED BY:
DEJARNATT LAND SURVEYS, INC.
63885 N. HWY. 97
BEND, OR. 97701

NO REPRESENTATION IS INTENDED TO PROVIDE
DIMENSIONS OR LOCATION OF PROPERTY
OWNERSHIP LINES.

JOB # 89046
SHEET 1 OF 1
MAY 17, 1989

T-6248

CLAIM OF BENEFICIAL USE MAP

FOR
LLOYD & REBECCA MILES
 SECTION 2, TOWNSHIP 27 SOUTH RANGE 15 EAST,
 LAKE COUNTY, OREGON

TRANSFER NO.
T-8588

LEGEND

- SECTION LINE
- 1/4 SECTION LINE
- 1/16 SECTION LINE
- IRRIGATION MAIN LINE
- WHEEL LINE

NOTE:
 PREPARATION OF THIS MAP IS FOR IDENTIFYING
 WATER RIGHTS ONLY. IT HAS NO INTENT TO PROVIDE
 LOCATIONS OR DIMENSIONS OF PROPERTY BOUNDARIES.

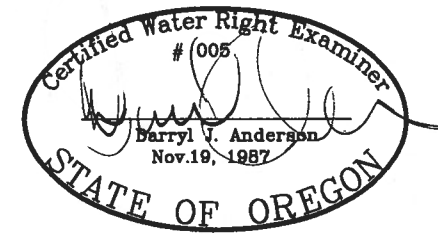

RENEWAL 12/31/19

SCALE: 1"=1320'

RECEIVED

JFC 17 2018

OWRD

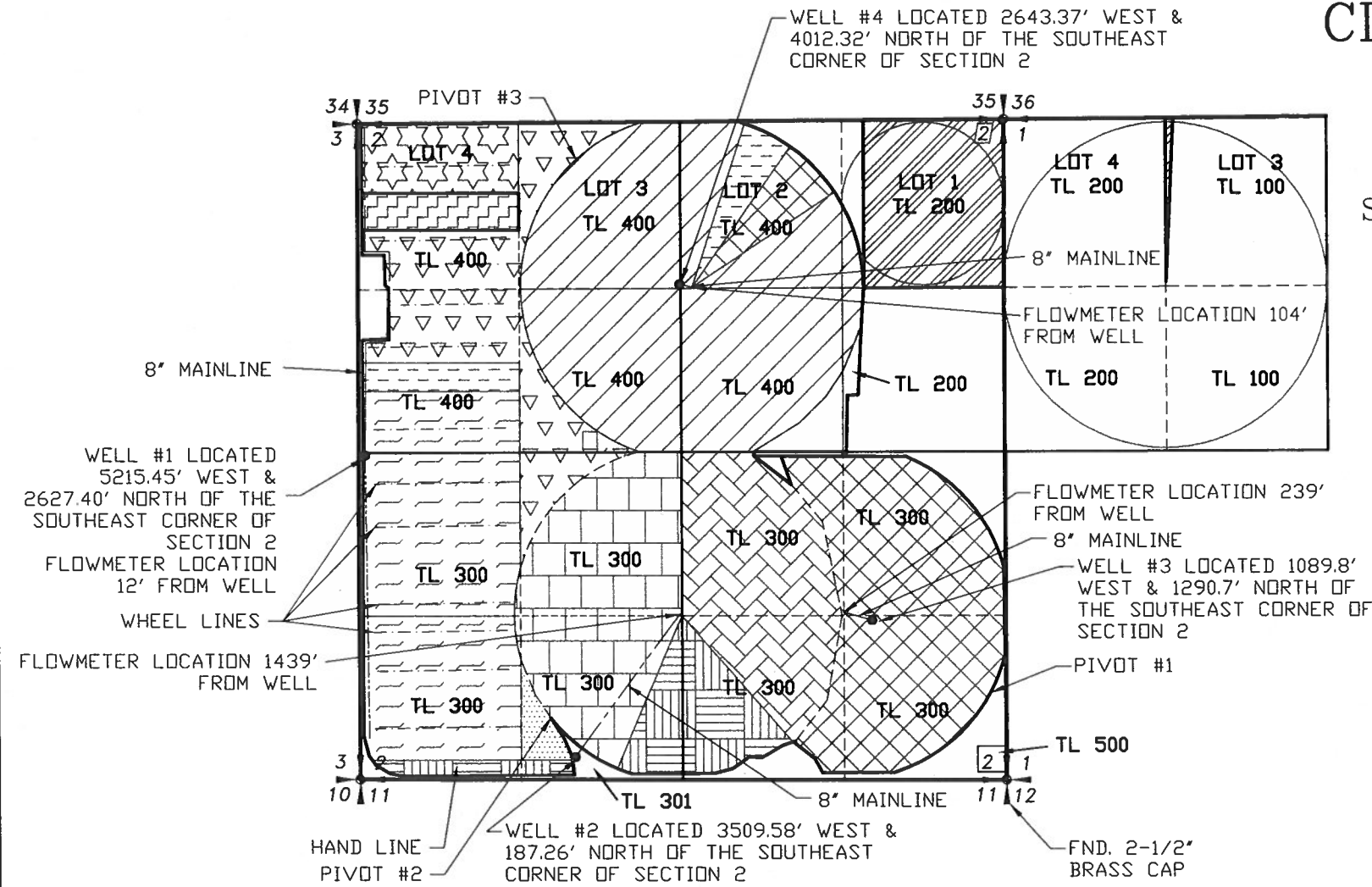

WELL #4 LOCATED 2643.37' WEST & 4012.32' NORTH OF THE SOUTHEAST CORNER OF SECTION 2

WELL #1 LOCATED 5215.45' WEST & 2627.40' NORTH OF THE SOUTHEAST CORNER OF SECTION 2
 FLOWMETER LOCATION 12' FROM WELL

WELL #2 LOCATED 3509.58' WEST & 187.26' NORTH OF THE SOUTHEAST CORNER OF SECTION 2

WELL #3 LOCATED 1089.8' WEST & 1290.7' NORTH OF THE SOUTHEAST CORNER OF SECTION 2

FND. 2-1/2" BRASS CAP

Acres Authorised and Claimed under T-8588
 Primary 561.17 Supplemental 8.9

Certificate	31236						
Township	Range	Mer	Sec	Q-Q	GLot	Well #	Acres
27 S	15 E	WM	2	NW NE	2	4	8.35
27 S	15 E	WM	2	NE SE		3	32.9
27 S	15 E	WM	2	NW SE		3	6.03
27 S	15 E	WM	2	SW SE		3	4.9
27 S	15 E	WM	2	SE SE		3	31.72
Total Acres this Certificate							83.9

Certificate	72467						
Township	Range	Mer	Sec	Q-Q	Well #	Acres	
27 S	15 E	WM	2	NE SW	2	33.41	
27 S	15 E	WM	2	NW SW	2	0.31	
27 S	15 E	WM	2	SW SW	2	0.28	
27 S	15 E	WM	2	SE SW	2	24.45	
Total Acres this Certificate							58.45

Certificate	72465						
Township	Range	Mer	Sec	Q-Q	GLot	Well #	Acres
27 S	15 E	WM	2	NW NW	4	1	16.8

Certificate	72463						
Township	Range	Mer	Sec	Q-Q	Well #	Acres	
27 S	15 E	WM	2	NW SE	2	32.9	
27 S	15 E	WM	2	SW SE	2	17.3	
Total Acres this Certificate							50.2

Certificate	47919						
Township	Range	Mer	Sec	Q-Q	Well #	Acres	
27 S	15 E	WM	2	SW NW	1	14.75	
27 S	15 E	WM	2	NW SW	1	38.64	
27 S	15 E	WM	2	SW SW	1	33.71	
Total Acres this Certificate							87.1

Certificate	74297						
Township	Range	Mer	Sec	Q-Q	GLot	Well #	Acres
27 S	15 E	WM	2	NE NW	3	1	8.5
27 S	15 E	WM	2	NW NW	4	1	12.68
27 S	15 E	WM	2	SW NW		1	15.32
27 S	15 E	WM	2	SE NW		1	7.79
27 S	15 E	WM	2	NE SW		1	6.61
Total Acres this Certificate							50.9

Certificate	72468						
Township	Range	Mer	Sec	Q-Q	Well #	Acres	
27 S	15 E	WM	2	NW NE	4	6.66	
27 S	15 E	WM	2	SW NW	1	6.88	
Total Acres this Certificate							13.54

SUPPLEMENTAL OF 8.9 ACRES

Certificate	74297 & 72465							
Township	Range	Mer	Sec	Q-Q	GLot	Well #	Primary Acres	Supplemental Acres
27 S	15 E	WM	2	NW NW	4	1	8.9	8.9
Total Acres this Certificate							8.9	8.9

Certificate	72464 Well #2						
Township	Range	Mer	Sec	Q-Q	Well #	Acres	
27 S	15 E	WM	2	SW SW	2	3.46	
27 S	15 E	WM	2	SE SW	2	9.05	
27 S	15 E	WM	2	SW SE	2	13.68	
Total Acres this Certificate							26.19

Certificate	41096						
Township	Range	Mer	Sec	Q-Q	GLot	Well #	Acres
27 S	15 E	WM	2	NE NE	1	4	1.81
27 S	15 E	WM	2	NW NE	2	4	21.15
27 S	15 E	WM	2	SW NE		4	35.63
27 S	15 E	WM	2	SE NE		4	1.77
27 S	15 E	WM	2	NE NW	3	4	32.45
27 S	15 E	WM	2	SE NW		4	31.69
Total Acres this Certificate							124.5

Certificate	76090 Place of use change only						
Township	Range	Mer	Sec	Q-Q	GLot	Well #	Acres
27 S	15 E	WM	1	NE NW		4	0.78
27 S	15 E	WM	2	NE NE	1	4	36.1
Total Acres this Certificate							36.88

Certificate	72464 Well #1						
Township	Range	Mer	Sec	Q-Q	GLot	Well #	Acres
27 S	15 E	WM	2	SE SW		#1	3.81
Total Acres this Certificate							3.81

REVISION	BY
2-6-2018	DA
4-17-2018	RC
12-12-2018	JEH

ANDERSON ENGINEERING AND SURVEYING, INC.
 P.O. BOX 28
 LAKEVIEW, OREGON 97630
 (541) 947-4407
 FAX: 947-2321

FOR: **LLOYD MILES**
 81341 BUICK LANE
 SILVER LAKE, OR
 97638

CLAIM OF BENEFICIAL USE
TRANSFER NO. T-8588

DATE: 01-20-09
 SCALE: 1"=1320'
 DWG. BY: R.C.
 JOB: 2009-003
 FILE: 2009-003
 SHEET: 1 OF 1

1159