

T. 26 & 27 S. R. 15 E. W.M.

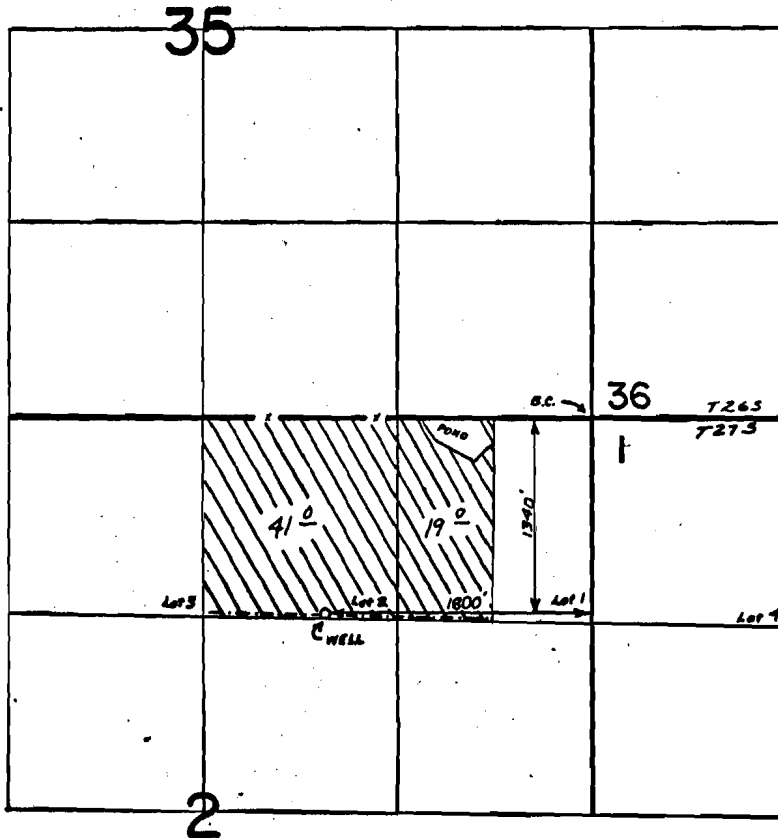

FINAL PROOF SURVEY  
UNDER

Application No. G-4591 Permit No. G-4301  
IN NAME OF

ESTATE OF CHAS C. & ALICE M. MILES



Surveyed AUG-22 1973, by R.G. MUCKEN

See T-6299  
Change in P.O.A. V.43 p.479

41323  
72467  
T6299  
T8588

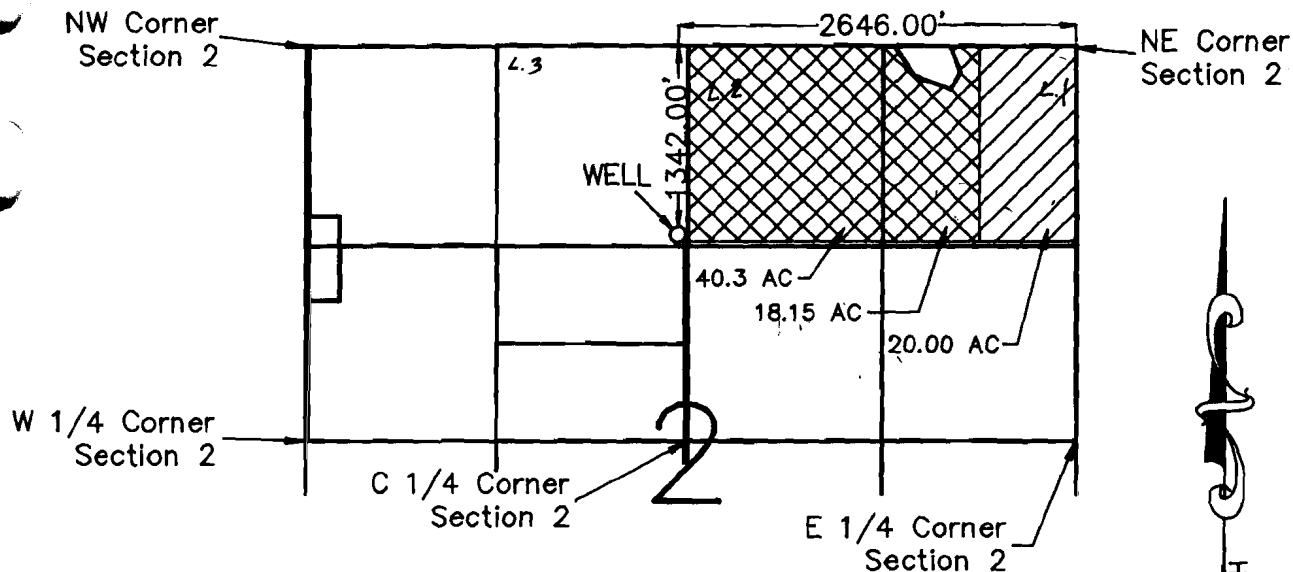
FINAL PROOF MAP:  
CHANGE IN POINT OF APPROPRIATION  
LLOYD MILES  
LOCATED IN SECTION 2,  
TOWNSHIP 27 SOUTH, RANGE 15 EAST,  
WILLAMETTE MERIDIAN, IN  
LAKE COUNTY, OREGON



-  = C41323 PRIMARY
-  = C47062 PRIMARY

SCALE: 1"=1320'

T-6299 TOTAL IRRIGATED AREA = 78.45 ACRES

I, Michael W. Tye, Certified Water Right Examiner in the State of Oregon, hereby certify that this final proof map was prepared under my direct supervision.

The preparation of this map is for the purpose of identifying the location of the water right only and has no intent to provide dimensions or locations of property ownership lines.



SCALE	1"=1320'	DATE	12-17-92	SURVEY BY	MT&BM	DRAWN BY	P.A.R.	ORDER NO.	3101B
-------	----------	------	----------	-----------	-------	----------	--------	-----------	-------

**SUN COUNTRY ENGINEERING & SURVEYING, INC.**  
 61555 PARRELL ROAD BEND, OREGON 97702 PHONE 382-8882



# CLAIM OF BENEFICIAL USE MAP

FOR  
**LLOYD & REBECCA MILES**  
 SECTION 2, TOWNSHIP 27 SOUTH RANGE 15 EAST,  
 LAKE COUNTY, OREGON

TRANSFER NO.  
**T-8588**

### LEGEND

- SECTION LINE
- 1/4 SECTION LINE
- 1/16 SECTION LINE
- IRRIGATION MAIN LINE
- WHEEL LINE

NOTE:  
 PREPARATION OF THIS MAP IS FOR IDENTIFYING  
 WATER RIGHTS ONLY. IT HAS NO INTENT TO PROVIDE  
 LOCATIONS OR DIMENSIONS OF PROPERTY BOUNDARIES.

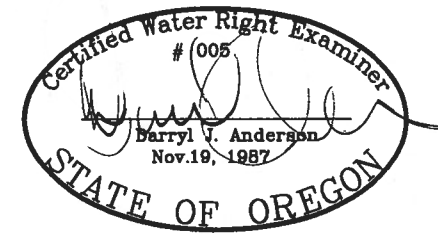

RENEWAL 12/31/19

SCALE: 1"=1320'

RECEIVED

JFC 17 2018

OWRD

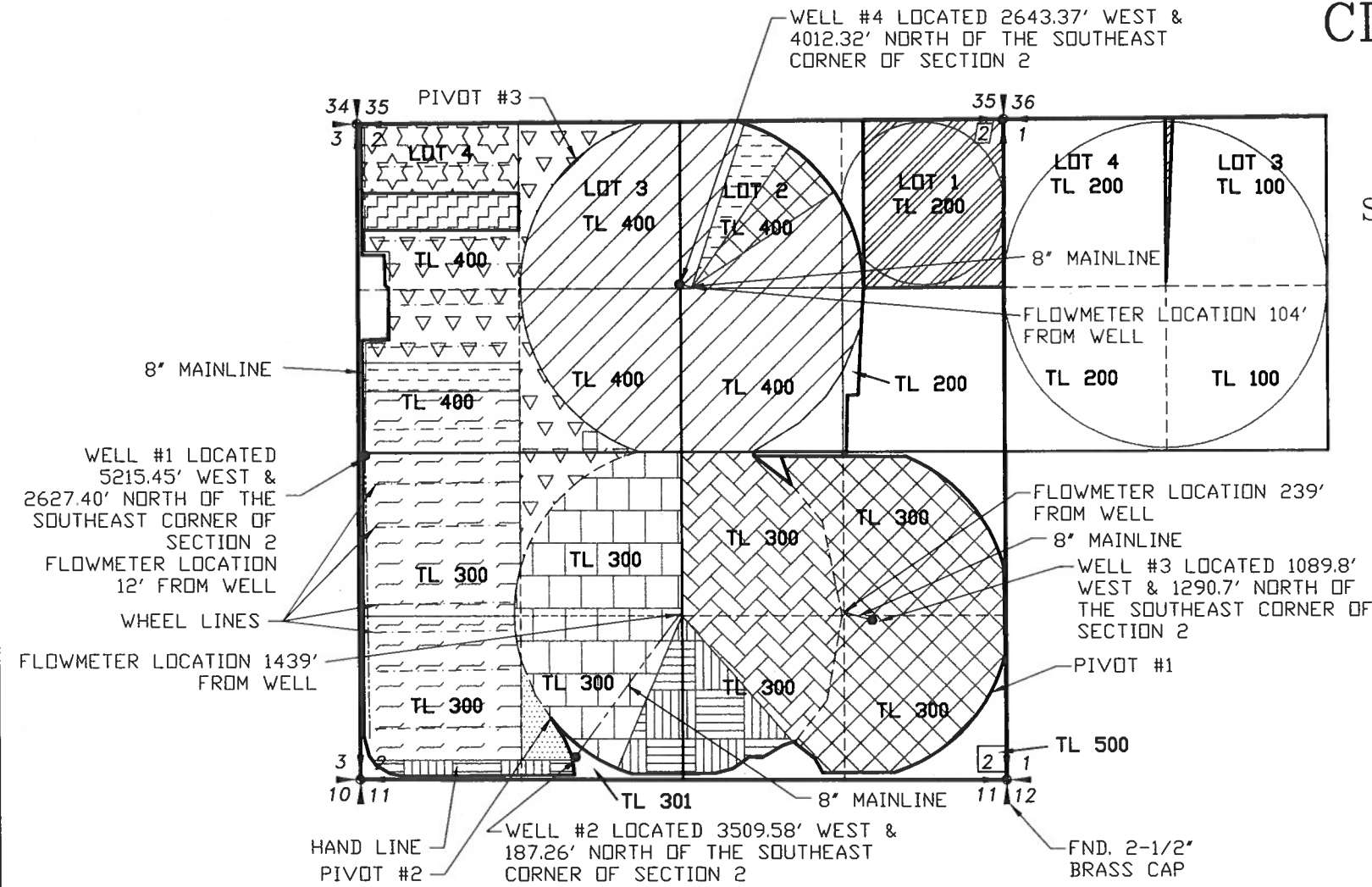

WELL #4 LOCATED 2643.37' WEST & 4012.32' NORTH OF THE SOUTHEAST CORNER OF SECTION 2

WELL #1 LOCATED 5215.45' WEST & 2627.40' NORTH OF THE SOUTHEAST CORNER OF SECTION 2  
 FLOWMETER LOCATION 12' FROM WELL

WELL #2 LOCATED 3509.58' WEST & 187.26' NORTH OF THE SOUTHEAST CORNER OF SECTION 2

WELL #3 LOCATED 1089.8' WEST & 1290.7' NORTH OF THE SOUTHEAST CORNER OF SECTION 2

FND. 2-1/2" BRASS CAP

Acres Authorised and Claimed under T - 8588

Primary 561.17  
 Supplemental 8.9

Certificate	31236						
Township	Range	Mer	Sec	Q-Q	GLot	Well #	Acres
27 S	15 E	WM	2	NW NE	2	4	8.35
27 S	15 E	WM	2	NE SE		3	32.9
27 S	15 E	WM	2	NW SE		3	6.03
27 S	15 E	WM	2	SW SE		3	4.9
27 S	15 E	WM	2	SE SE		3	31.72
Total Acres this Certificate							83.9

Certificate	72467						
Township	Range	Mer	Sec	Q-Q	Well #	Acres	
27 S	15 E	WM	2	NE SW	2	33.41	
27 S	15 E	WM	2	NW SW	2	0.31	
27 S	15 E	WM	2	SW SW	2	0.28	
27 S	15 E	WM	2	SE SW	2	24.45	
Total Acres this Certificate							58.45

Certificate	72465						
Township	Range	Mer	Sec	Q-Q	GLot	Well #	Acres
27 S	15 E	WM	2	NW NW	4	1	16.8

Certificate	72463						
Township	Range	Mer	Sec	Q-Q	Well #	Acres	
27 S	15 E	WM	2	NW SE	2	32.9	
27 S	15 E	WM	2	SW SE	2	17.3	
Total Acres this Certificate							50.2

Certificate	47919						
Township	Range	Mer	Sec	Q-Q	Well #	Acres	
27 S	15 E	WM	2	SW NW	1	14.75	
27 S	15 E	WM	2	NW SW	1	38.64	
27 S	15 E	WM	2	SW SW	1	33.71	
Total Acres this Certificate							87.1

Certificate	74297						
Township	Range	Mer	Sec	Q-Q	GLot	Well #	Acres
27 S	15 E	WM	2	NE NW	3	1	8.5
27 S	15 E	WM	2	NW NW	4	1	12.68
27 S	15 E	WM	2	SW NW		1	15.32
27 S	15 E	WM	2	SE NW		1	7.79
27 S	15 E	WM	2	NE SW		1	6.61
Total Acres this Certificate							50.9

Certificate	72468						
Township	Range	Mer	Sec	Q-Q	Well #	Acres	
27 S	15 E	WM	2	NW NE	4	6.66	
27 S	15 E	WM	2	SW NW	1	6.88	
Total Acres this Certificate							13.54

Certificate	74297 & 72465							
Township	Range	Mer	Sec	Q-Q	GLot	Well #	Primary Acres	Supplemental Acres
27 S	15 E	WM	2	NW NW	4	1	8.9	8.9
Total Acres this Certificate							8.9	8.9

Certificate	72464 Well #2						
Township	Range	Mer	Sec	Q-Q	Well #	Acres	
27 S	15 E	WM	2	SW SW	2	3.46	
27 S	15 E	WM	2	SE SW	2	9.05	
27 S	15 E	WM	2	SW SE	2	13.68	
Total Acres this Certificate							26.19

Certificate	41096						
Township	Range	Mer	Sec	Q-Q	GLot	Well #	Acres
27 S	15 E	WM	2	NE NE	1	4	1.81
27 S	15 E	WM	2	NW NE	2	4	21.15
27 S	15 E	WM	2	SW NE		4	35.63
27 S	15 E	WM	2	SE NE		4	1.77
27 S	15 E	WM	2	NE NW	3	4	32.45
27 S	15 E	WM	2	SE NW		4	31.69
Total Acres this Certificate							124.5

Certificate	76090 Place of use change only						
Township	Range	Mer	Sec	Q-Q	GLot	Well #	Acres
27 S	15 E	WM	1	NE NW		4	0.78
27 S	15 E	WM	2	NE NE	1	4	36.1
Total Acres this Certificate							36.88

Certificate	72464 Well #1						
Township	Range	Mer	Sec	Q-Q	GLot	Well #	Acres
27 S	15 E	WM	2	SE SW		#1	3.81
Total Acres this Certificate							3.81

REVISION	BY
2-6-2018	DA
4-17-2018	RC
12-12-2018	JEH

**ANDERSON ENGINEERING AND SURVEYING, INC.**  
 P.O. BOX 28  
 LAKEVIEW, OREGON 97630  
 (541) 947-4407  
 FAX: 947-2321

FOR: **LLOYD MILES**  
 81341 BUICK LANE  
 SILVER LAKE, OR  
 97638

**CLAIM OF BENEFICIAL USE**  
**TRANSFER NO. T-8588**

DATE: 01-20-09  
 SCALE: 1"=1320'  
 DWG. BY: R.C.  
 JOB: 2009-003  
 FILE: 2009-003  
 SHEET: 1 OF 1

1159