

G-5374

47062 CN



72468

T6299

T8588

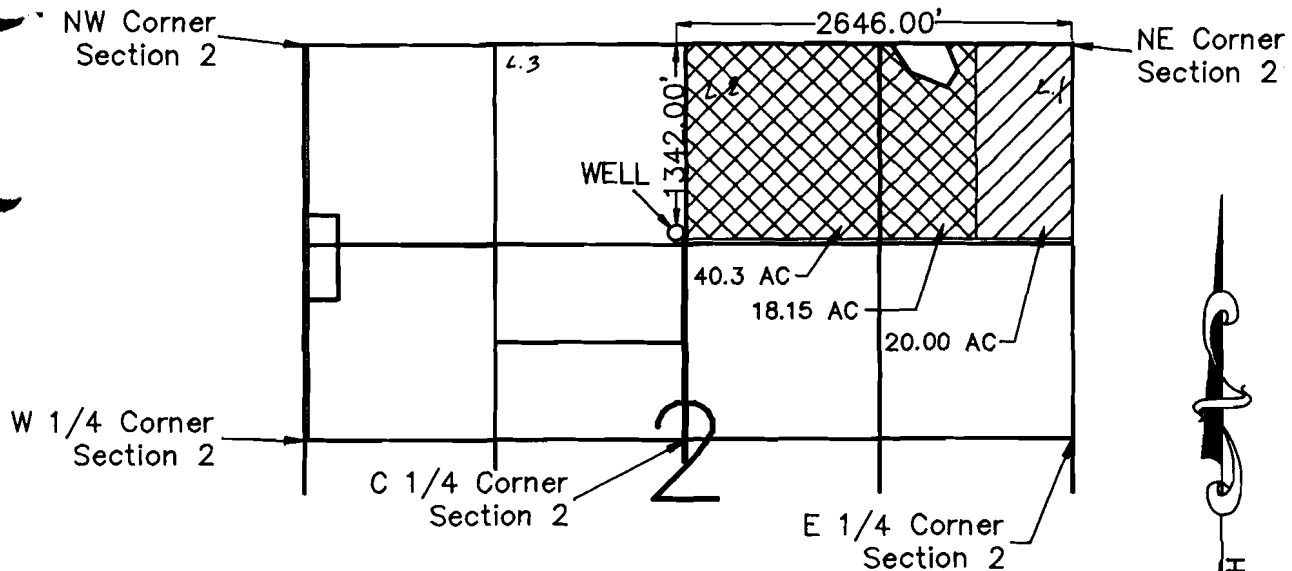
FINAL PROOF MAP:
 CHANGE IN POINT OF APPROPRIATION
 LLOYD MILES
 LOCATED IN SECTION 2,
 TOWNSHIP 27 SOUTH, RANGE 15 EAST,
 WILLAMETTE MERIDIAN, IN
 LAKE COUNTY, OREGON



-  = C41323 PRIMARY
-  = C47062 PRIMARY

SCALE: 1"=1320'

T-6299 TOTAL IRRIGATED AREA = 78.45 ACRES

I, Michael W. Tye, Certified Water Right Examiner in the State of Oregon, hereby certify that this final proof map was prepared under my direct supervision.

The preparation of this map is for the purpose of identifying the location of the water right only and has no intent to provide dimensions or locations of property ownership lines.

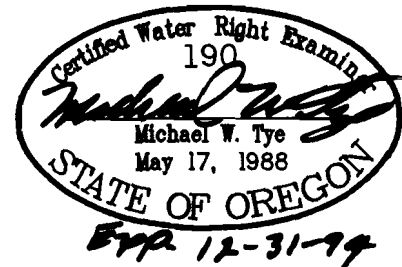

SCALE	1"=1320'	DATE	12-17-92	SURVEY BY	MT&BM	DRAWN BY	P.A.R.	ORDER NO.	3101B
-------	----------	------	----------	-----------	-------	----------	--------	-----------	-------

SUN COUNTRY ENGINEERING & SURVEYING, INC.
 6155 PARRELL ROAD BEND, OREGON 97702 PHONE 382-8882

T.27S., R.15E., W.M.
APPLICATION MAP
 FOR CHANGE IN POINT OF APPROPRIATION

RECEIVED

JUN 9 1989

WATER RESOURCES DEPT.
 SALEM, OREGON



SCALE: 1" = 1320'

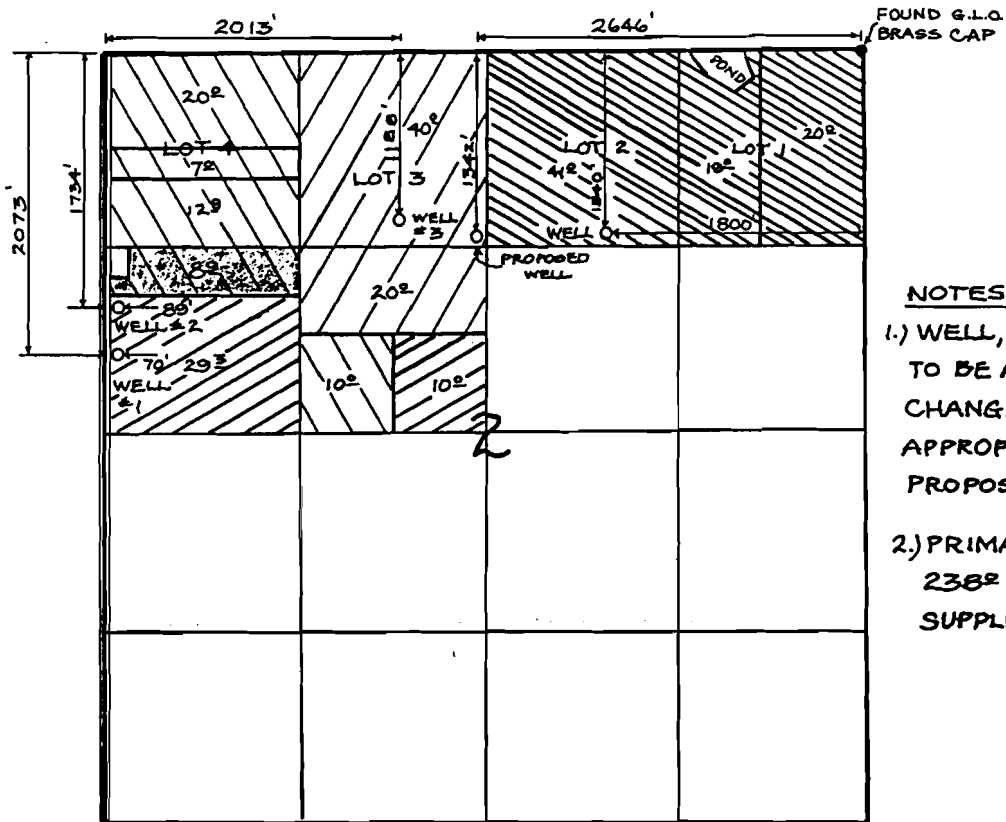

- NOTES:**
- 1.) WELL, WELL #1, #2, #3, TO BE ABANDONED. CHANGE OF APPROPRIATION TO PROPOSED WELL
 - 2.) PRIMARY TOTAL = 2382
 SUPPLEMENTAL = 82

- WELL; TOTAL = 802; C-41323 & C-47062
T-6299
 G4301 - G5374
- WELL #1; TOTAL = 39.3; C-31369 & C-27427
- WELL #2; TOTAL = 58.70; C-27427 & C-27430 & C-31369
- WELL #3; TOTAL = 602; C-31570 T-6298
- WELL #1; TOTAL SUPPLEMENTAL 82; C-31369

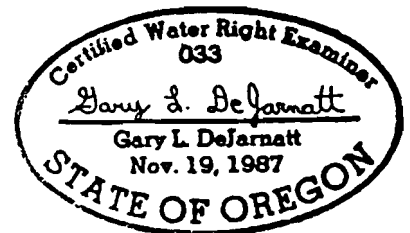

PREPARED BY:
 DEJARNATT LAND SURVEYS, INC.
 63885 N. HWY. 97
 BEND, OR. 97701

NO REPRESENTATION IS INTENDED TO PROVIDE DIMENSIONS OR LOCATION OF PROPERTY OWNERSHIP LINES.

JOB # 89046
 SHEET 1 OF 1
 MAY 17, 1989

T6299

CLAIM OF BENEFICIAL USE MAP

FOR
LLOYD & REBECCA MILES
 SECTION 2, TOWNSHIP 27 SOUTH RANGE 15 EAST,
 LAKE COUNTY, OREGON

TRANSFER NO.
T-8588

- LEGEND**
- SECTION LINE
 - 1/4 SECTION LINE
 - - - 1/16 SECTION LINE
 - - - IRRIGATION MAIN LINE
 - - - WHEEL LINE

NOTE:
 PREPARATION OF THIS MAP IS FOR IDENTIFYING
 WATER RIGHTS ONLY. IT HAS NO INTENT TO PROVIDE
 LOCATIONS OR DIMENSIONS OF PROPERTY BOUNDARIES.

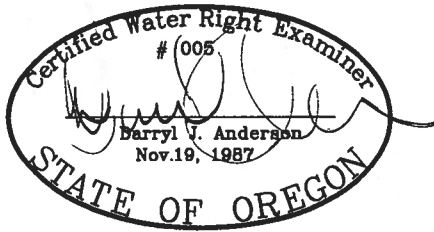

RENEWAL 12/31/19

SCALE: 1"=1320'

RECEIVED

JFC 17 2018

OWRD

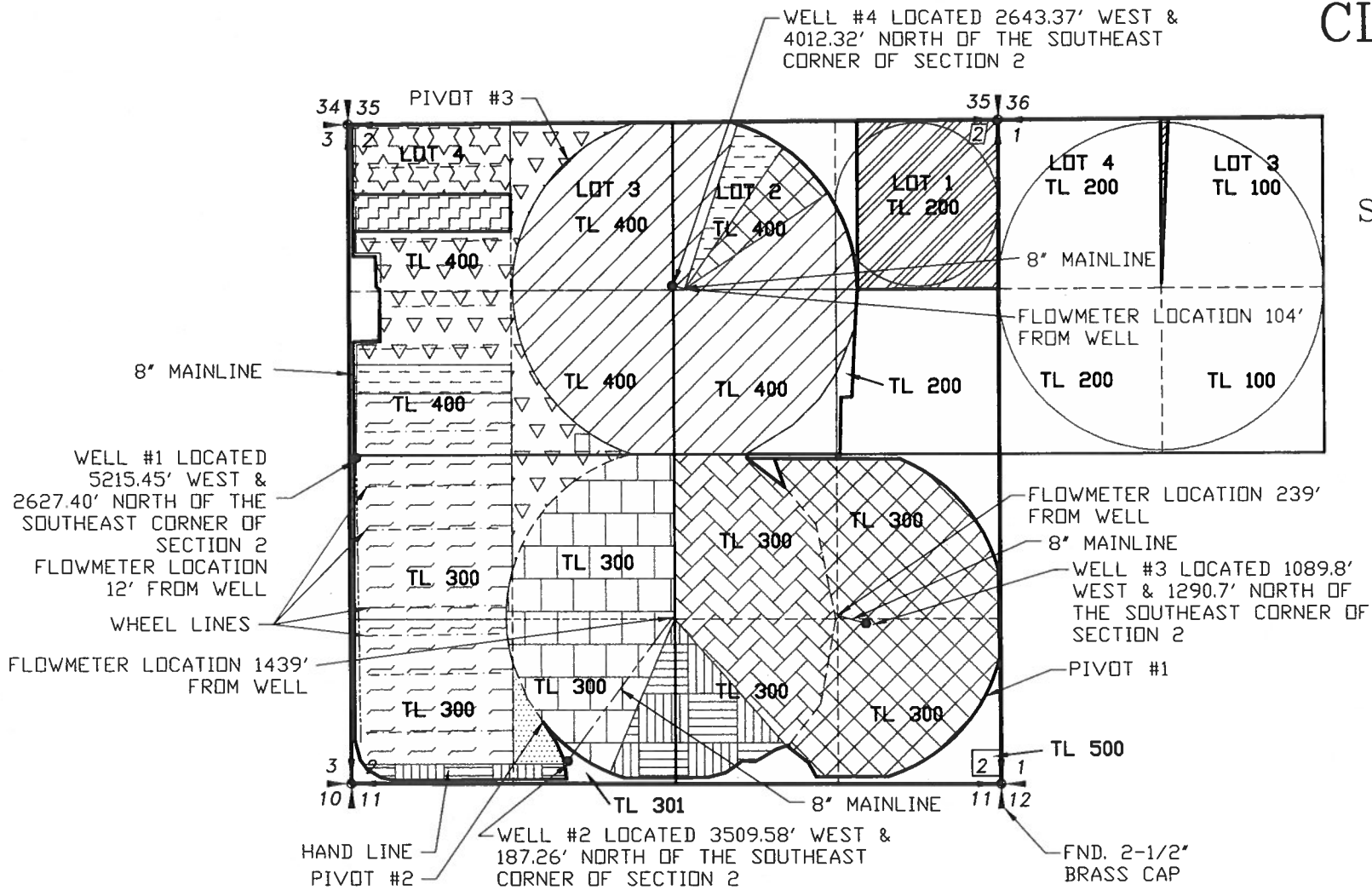

Acres Authorised and Claimed under T - 8588
 Primary 561.17 Supplemental 8.9

Certificate	31236						
Township	Range	Mer	Sec	Q-Q	GLot	Well #	Acres
27 S	15 E	WM	2	NW NE	2	4	8.35
27 S	15 E	WM	2	NE SE		3	32.9
27 S	15 E	WM	2	NW SE		3	6.03
27 S	15 E	WM	2	SW SE		3	4.9
27 S	15 E	WM	2	SE SE		3	31.72
Total Acres this Certificate							83.9

Certificate	72467						
Township	Range	Mer	Sec	Q-Q	Well #	Acres	
27 S	15 E	WM	2	NE SW	2	33.41	
27 S	15 E	WM	2	NW SW	2	0.31	
27 S	15 E	WM	2	SW SW	2	0.28	
27 S	15 E	WM	2	SE SW	2	24.45	
Total Acres this Certificate							58.45

Certificate	72465						
Township	Range	Mer	Sec	Q-Q	GLot	Well #	Acres
27 S	15 E	WM	2	NW NW	4	1	16.8

Certificate	72463						
Township	Range	Mer	Sec	Q-Q	Well #	Acres	
27 S	15 E	WM	2	NW SE	2	32.9	
27 S	15 E	WM	2	SW SE	2	17.3	
Total Acres this Certificate							50.2

Certificate	47919						
Township	Range	Mer	Sec	Q-Q	Well #	Acres	
27 S	15 E	WM	2	SW NW	1	14.75	
27 S	15 E	WM	2	NW SW	1	38.64	
27 S	15 E	WM	2	SW SW	1	33.71	
Total Acres this Certificate							87.1

Certificate	74297						
Township	Range	Mer	Sec	Q-Q	GLot	Well #	Acres
27 S	15 E	WM	2	NE NW	3	1	8.5
27 S	15 E	WM	2	NW NW	4	1	12.68
27 S	15 E	WM	2	SW NW		1	15.32
27 S	15 E	WM	2	SE NW		1	7.79
27 S	15 E	WM	2	NE SW		1	6.61
Total Acres this Certificate							50.9

Certificate	72468						
Township	Range	Mer	Sec	Q-Q	Well #	Acres	
27 S	15 E	WM	2	NW NE	4	6.66	
27 S	15 E	WM	2	SW NW	1	6.88	
Total Acres this Certificate							13.54

Certificate	74297 & 72465							
Township	Range	Mer	Sec	Q-Q	GLot	Well #	Primary Acres	Supplemental Acres
27 S	15 E	WM	2	NW NW	4	1	8.9	8.9
Total Acres this Certificate							8.9	8.9

Certificate	72464 Well #2						
Township	Range	Mer	Sec	Q-Q	Well #	Acres	
27 S	15 E	WM	2	SW SW	2	3.46	
27 S	15 E	WM	2	SE SW	2	9.05	
27 S	15 E	WM	2	SW SE	2	13.68	
Total Acres this Certificate							26.19

Certificate	41096						
Township	Range	Mer	Sec	Q-Q	GLot	Well #	Acres
27 S	15 E	WM	2	NE NE	1	4	1.81
27 S	15 E	WM	2	NW NE	2	4	21.15
27 S	15 E	WM	2	SW NE		4	35.63
27 S	15 E	WM	2	SE NE		4	1.77
27 S	15 E	WM	2	NE NW	3	4	32.45
27 S	15 E	WM	2	SE NW		4	31.69
Total Acres this Certificate							124.5

Certificate	76090 Place of use change only						
Township	Range	Mer	Sec	Q-Q	GLot	Well #	Acres
27 S	15 E	WM	1	NE NW		4	0.78
27 S	15 E	WM	2	NE NE	1	4	36.1
Total Acres this Certificate							36.88

Certificate	72464 Well #1						
Township	Range	Mer	Sec	Q-Q	GLot	Well #	Acres
27 S	15 E	WM	2	SE SW		#1	3.81
Total Acres this Certificate							3.81

REVISION	BY
2-6-2018	DA
4-17-2018	RC
12-12-2018	JEH

ANDERSON ENGINEERING AND SURVEYING, INC.
 P.O. BOX 28
 LAKEVIEW, OREGON 97630
 (541) 947-4407
 FAX: 947-2321

FOR: **LLOYD MILES**
 81341 BUICK LANE
 SILVER LAKE, OR
 97638

CLAIM OF BENEFICIAL USE
TRANSFER NO. T-8588

DATE:	01-20-09
SCALE:	1"=1320'
DWG. BY:	R.C.
JOB:	2009-003
FILE:	2009-003
SHEET:	1 OF 1

1159