

CLAIM OF BENEFICIAL USE MAP

FOR
LLOYD & REBECCA MILES
 SECTION 2, TOWNSHIP 27 SOUTH RANGE 15 EAST,
 LAKE COUNTY, OREGON

TRANSFER NO.
T-8588

LEGEND

- SECTION LINE
- 1/4 SECTION LINE
- 1/16 SECTION LINE
- IRRIGATION MAIN LINE
- WHEEL LINE

NOTE:
 PREPARATION OF THIS MAP IS FOR IDENTIFYING
 WATER RIGHTS ONLY. IT HAS NO INTENT TO PROVIDE
 LOCATIONS OR DIMENSIONS OF PROPERTY BOUNDARIES.

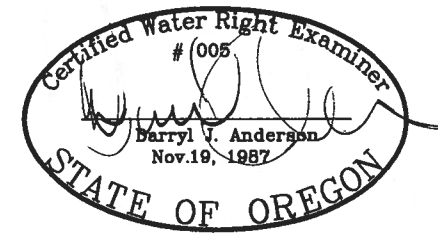

RENEWAL 12/31/19

SCALE: 1"=1320'

RECEIVED

JFC 17 2018

OWRD

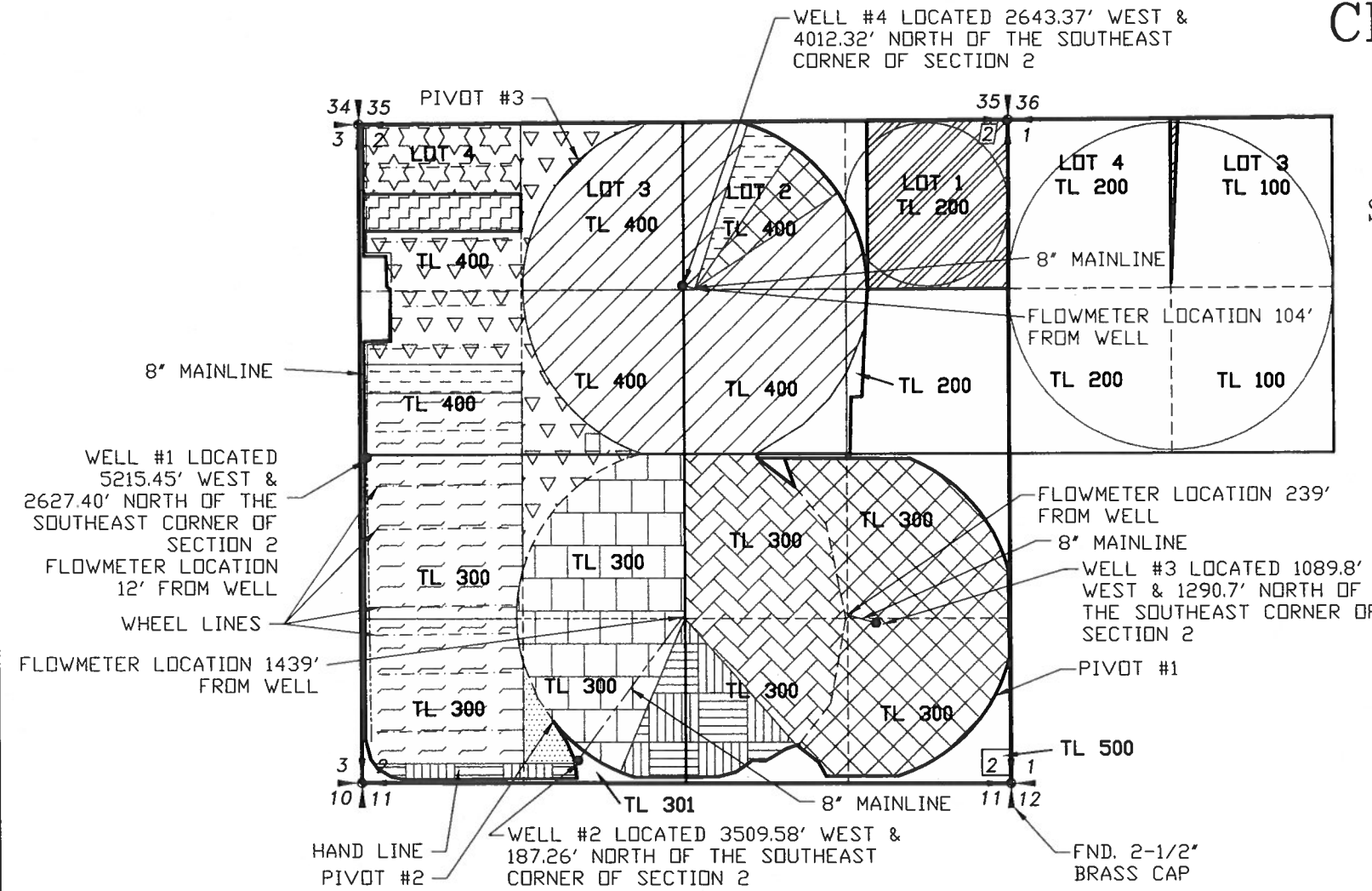

WELL #4 LOCATED 2643.37' WEST &
 4012.32' NORTH OF THE SOUTHEAST
 CORNER OF SECTION 2

WELL #1 LOCATED
 5215.45' WEST &
 2627.40' NORTH OF THE
 SOUTHEAST CORNER OF
 SECTION 2
 FLOWMETER LOCATION
 12' FROM WELL

WELL #2 LOCATED 3509.58' WEST &
 187.26' NORTH OF THE SOUTHEAST
 CORNER OF SECTION 2

WELL #3 LOCATED 1089.8'
 WEST & 1290.7' NORTH OF
 THE SOUTHEAST CORNER OF
 SECTION 2

FND. 2-1/2" BRASS CAP

Acres Authorised and Claimed under T - 8588
 Primary 561.17 Supplemental 8.9

Certificate	31236						
Township	Range	Mer	Sec	Q-Q	GLot	Well #	Acres
27 S	15 E	WM	2	NW NE	2	4	8.35
27 S	15 E	WM	2	NE SE		3	32.9
27 S	15 E	WM	2	NW SE		3	6.03
27 S	15 E	WM	2	SW SE		3	4.9
27 S	15 E	WM	2	SE SE		3	31.72
Total Acres this Certificate							83.9

Certificate	72467						
Township	Range	Mer	Sec	Q-Q	Well #	Acres	
27 S	15 E	WM	2	NE SW	2	33.41	
27 S	15 E	WM	2	NW SW	2	0.31	
27 S	15 E	WM	2	SW SW	2	0.28	
27 S	15 E	WM	2	SE SW	2	24.45	
Total Acres this Certificate							58.45

Certificate	72465						
Township	Range	Mer	Sec	Q-Q	GLot	Well #	Acres
27 S	15 E	WM	2	NW NW	4	1	16.8

Certificate	72463						
Township	Range	Mer	Sec	Q-Q	Well #	Acres	
27 S	15 E	WM	2	NW SE	2	32.9	
27 S	15 E	WM	2	SW SE	2	17.3	
Total Acres this Certificate							50.2

Certificate	47919						
Township	Range	Mer	Sec	Q-Q	Well #	Acres	
27 S	15 E	WM	2	SW NW	1	14.75	
27 S	15 E	WM	2	NW SW	1	38.64	
27 S	15 E	WM	2	SW SW	1	33.71	
Total Acres this Certificate							87.1

Certificate	74297						
Township	Range	Mer	Sec	Q-Q	GLot	Well #	Acres
27 S	15 E	WM	2	NE NW	3	1	8.5
27 S	15 E	WM	2	NW NW	4	1	12.68
27 S	15 E	WM	2	SW NW		1	15.32
27 S	15 E	WM	2	SE NW		1	7.79
27 S	15 E	WM	2	NE SW		1	6.61
Total Acres this Certificate							50.9

Certificate	72468						
Township	Range	Mer	Sec	Q-Q	Well #	Acres	
27 S	15 E	WM	2	NW NE	4	6.66	
27 S	15 E	WM	2	SW NW	1	6.88	
Total Acres this Certificate							13.54

Certificate	74297 & 72465							
Township	Range	Mer	Sec	Q-Q	GLot	Well #	Primary Acres	Supplemental Acres
27 S	15 E	WM	2	NW NW	4	1	8.9	8.9
Total Acres this Certificate							8.9	8.9

Certificate	72464 Well #2						
Township	Range	Mer	Sec	Q-Q	Well #	Acres	
27 S	15 E	WM	2	SW SW	2	3.46	
27 S	15 E	WM	2	SE SW	2	9.05	
27 S	15 E	WM	2	SW SE	2	13.68	
Total Acres this Certificate							26.19

Certificate	41096						
Township	Range	Mer	Sec	Q-Q	GLot	Well #	Acres
27 S	15 E	WM	2	NE NE	1	4	1.81
27 S	15 E	WM	2	NW NE	2	4	21.15
27 S	15 E	WM	2	SW NE		4	35.63
27 S	15 E	WM	2	SE NE		4	1.77
27 S	15 E	WM	2	NE NW	3	4	32.45
27 S	15 E	WM	2	SE NW		4	31.69
Total Acres this Certificate							124.5

Certificate	76090 Place of use change only						
Township	Range	Mer	Sec	Q-Q	GLot	Well #	Acres
27 S	15 E	WM	1	NE NW		4	0.78
27 S	15 E	WM	2	NE NE	1	4	36.1
Total Acres this Certificate							36.88

Certificate	72464 Well #1						
Township	Range	Mer	Sec	Q-Q	GLot	Well #	Acres
27 S	15 E	WM	2	SE SW		#1	3.81
Total Acres this Certificate							3.81

REVISION	BY
2-6-2018	DA
4-17-2018	RC
12-12-2018	JEH

ANDERSON ENGINEERING AND SURVEYING, INC.
 P.O. BOX 28
 LAKEVIEW, OREGON 97630
 (541) 947-4407
 FAX: 947-2321

FOR: **LLOYD MILES**
 81341 BUICK LANE
 SILVER LAKE, OR
 97638

CLAIM OF BENEFICIAL USE
TRANSFER NO. T-8588

DATE: 01-20-09
 SCALE: 1"=1320'
 DWG. BY: R.C.
 JOB: 2009-003
 FILE: 2009-003
 SHEET: 1 OF 1

1159

T.27 S.R.15 E.W.M.

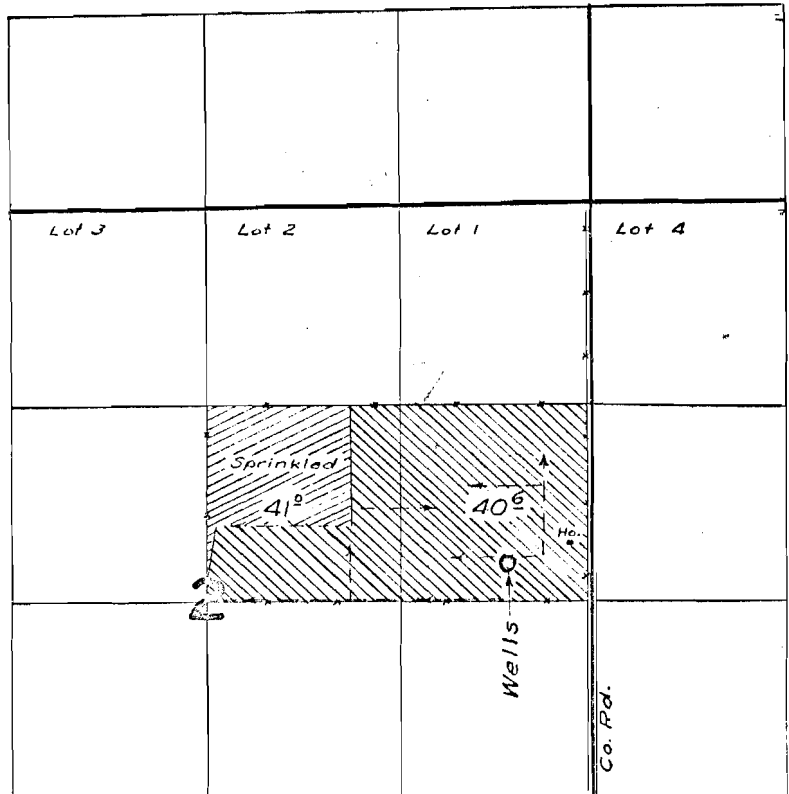

FINAL PROOF SURVEY UNDER

Application No. U-426 Permit No. U-394
IN NAME OF

OWEN PITCHER

Surveyed 8 May 1959, by m. B. Sidel