

T.4S. R.IE. W.M.

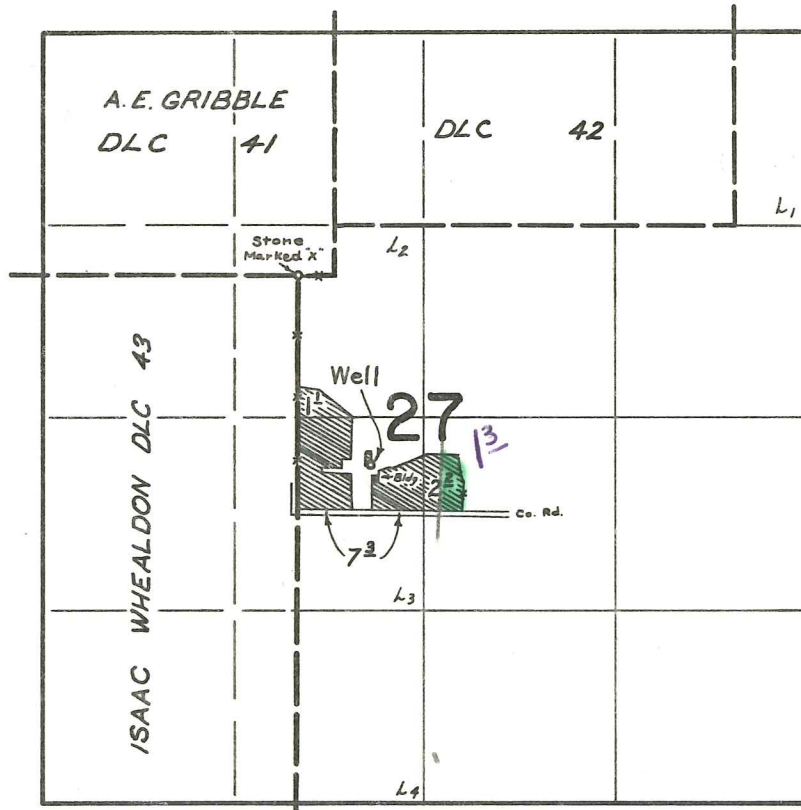

Well Located: 1290' S. and 510' E. from N.E. corner ISAAC WHEALDON DLC 43

Application No. G-7819
Permit No. G 7270

FINAL PROOF SURVEY
UNDER

Application No. G-5159 Permit No. G-4891
IN NAME OF

DAVID BROWN

Surveyed JULY 19, 1974, by L. E. GOULD



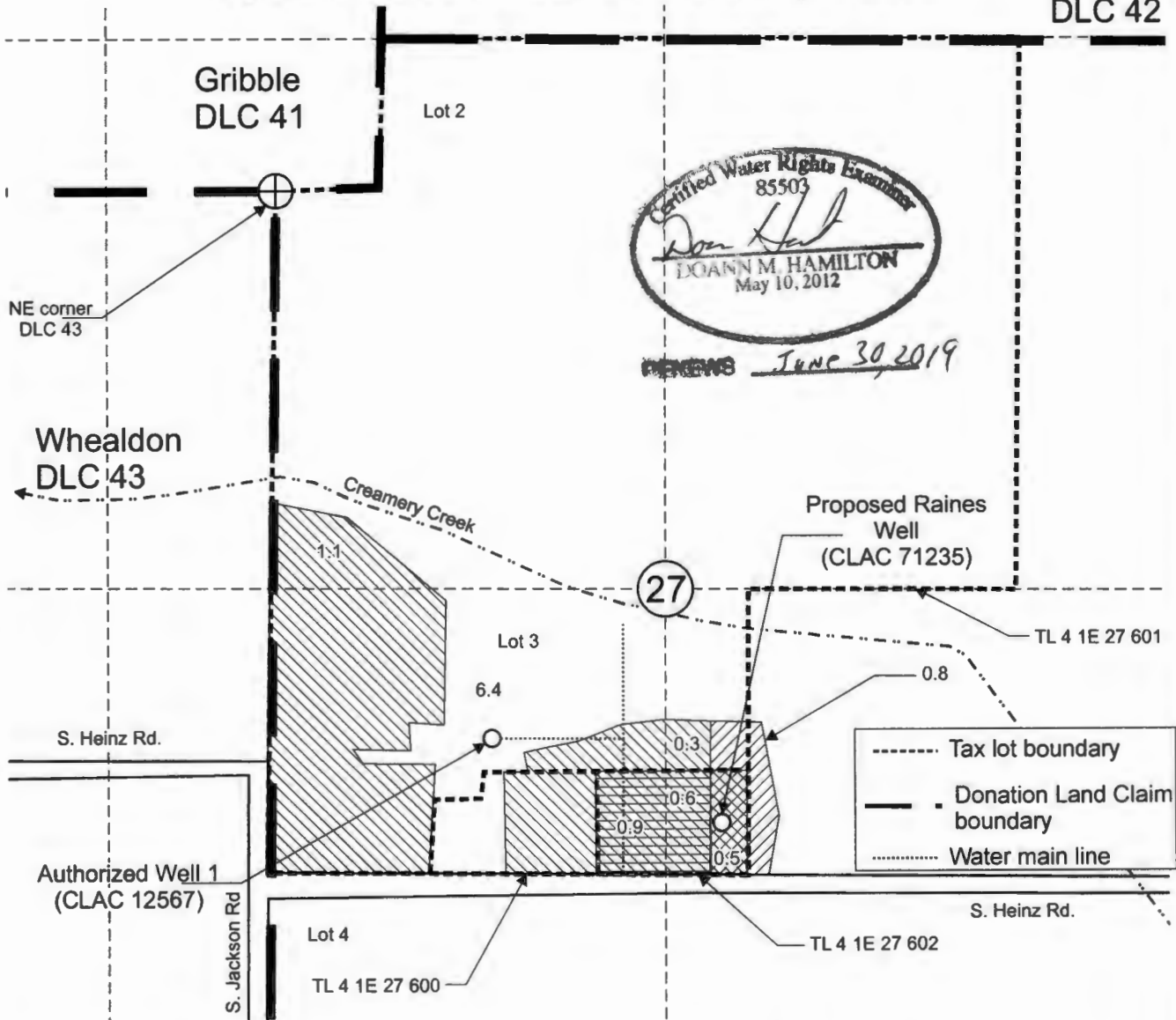

RECEIVED
FEB 23 1977
WATER RESOURCES DEPT.
SALEM, OREGON

T.4S. R.1E. Section 27, W.M.

Offield
DLC 42



Authorized Well 1 (CLAC 12567) is located 1,290 feet south and 510 feet east from the NE corner, DLC 43.
Proposed Raines Well (CLAC 71235) is located 1,490 feet south and 1,045 feet east from the NE corner, DLC 43.

-  Area (7.8 Acres) irrigated under Certificate 42892, priority date 4-15-1970, not affected by this transfer.
-  Area (1.5 Acres) irrigated under Certificate 42892, priority date 4-15-1970, affected by this transfer.
-  Area (0.8 Acres) irrigated under Certificate 50579, priority date 2-23-1977, not affected by this transfer.
-  Area (0.5 Acres) irrigated under Certificate 50579, priority date 2-23-1977, affected by this transfer.

Scale: 1" = 400'

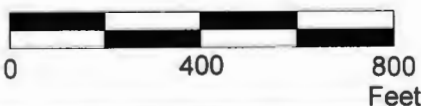

This map was prepared for the purpose of identifying the location of a water right only and is not intended to provide legal dimensions or location of property ownership lines.

Transfer Application Map
Certificate 42892 and 50579

Ron Raines
T.4S. R.1E. Section 27, W.M.,

Pacific Hydro-Geology Inc.

09/2017

RECEIVED

OCT 20 2017

OWRD

17214