

910

RECEIVED

JUN 08 2015

WATER RESOURCES DEPT  
SALEM, OREGON

# CLAIM OF BENEFICIAL USE MAP

FOR

## LYNN R. POPE

SECTION 4

TOWNSHIP 41 SOUTH RANGE 11 EAST

KLAMATH COUNTY, OREGON

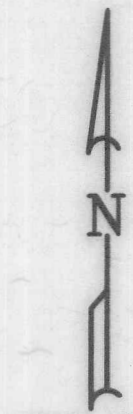
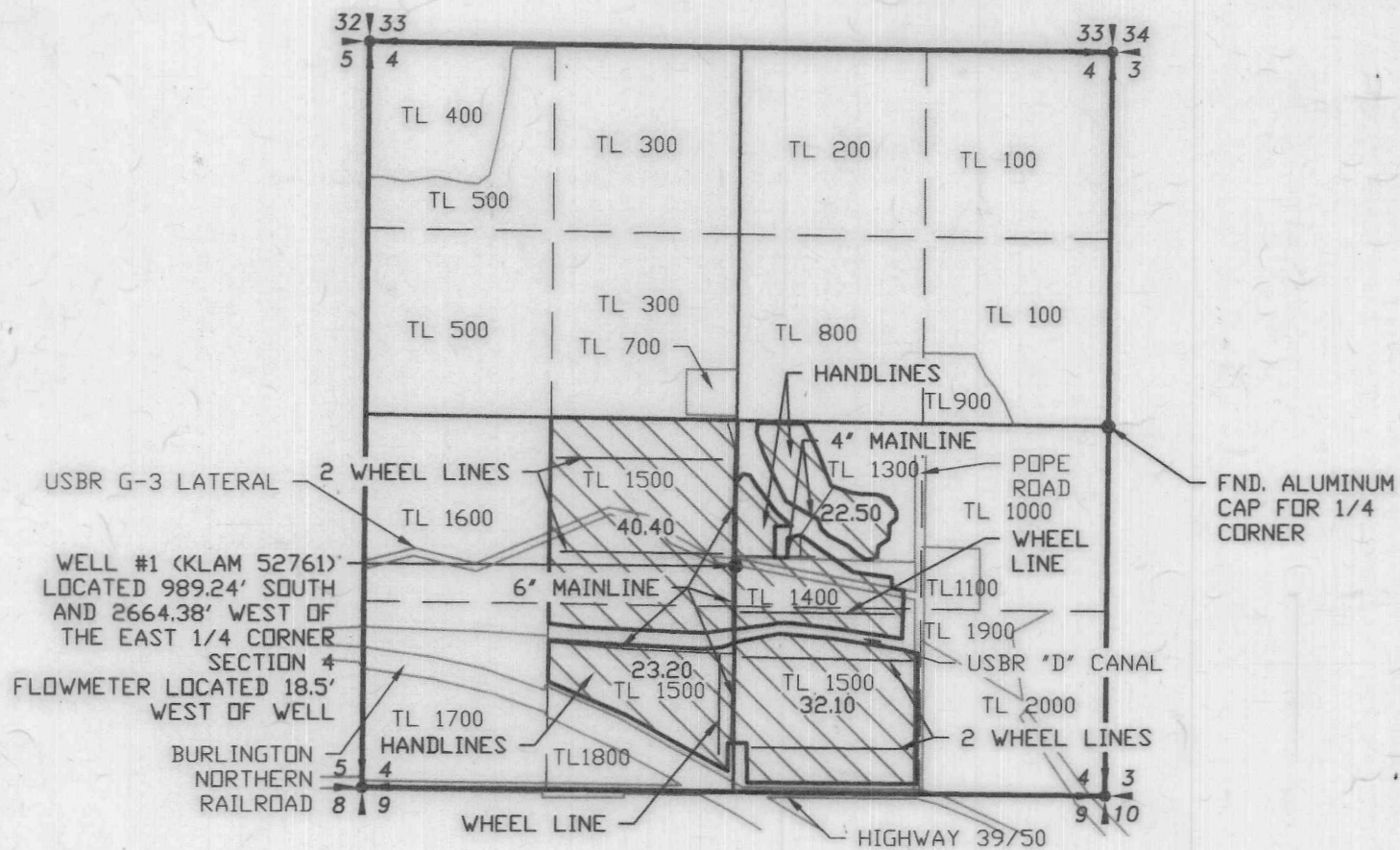

SCALE: 1"=1320'

### LEGEND

- SECTION LINE
- 1/4 SECTION LINE
- 1/16 SECTION LINE
- TAXLOT LINE
- IRRIGATION MAIN LINE



PLACE OF USE

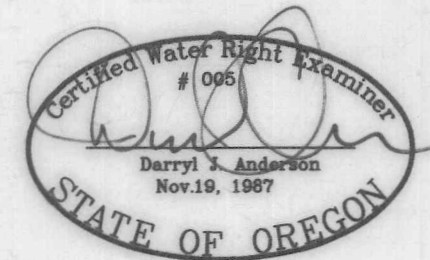

RENEWAL 12/31/15

APPLICATION NO. G-15504

PERMIT NO. G-15141

NOTE:  
PREPARATION OF THIS MAP IS FOR IDENTIFYING PROPOSED  
WATER RIGHTS ONLY. IT HAS NO INTENT TO PROVIDE  
LOCATIONS OR DIMENSIONS OF PROPERTY BOUNDARIES.

# COBU MAP # 910

REVISION	BY

**ANDERSON ENGINEERING  
AND SURVEYING, INC.**  
P.O. BOX 28  
LAKEVIEW, OREGON 97630  
(541) 947-4407/FAX: 947-2321  
WWW.ANDERSONENGINEERING.COM



FOR:  
LYNN POPE  
21680 POPE ROAD  
MERRILL, OR 97633

**CLAIM OF BENEFICIAL USE**  
**APPLICATION NO. G-15504**  
**PERMIT NO. G-15141**

DATE:	5/21/2015
SCALE:	1"=1320'
DWG. BY:	R.C.
JOB:	2015-051
FILE:	2015-051
SHEET:	1 OF 1