

G-4400 14

T.38S.R.10&11½E.W.M.

Swan Lake wells

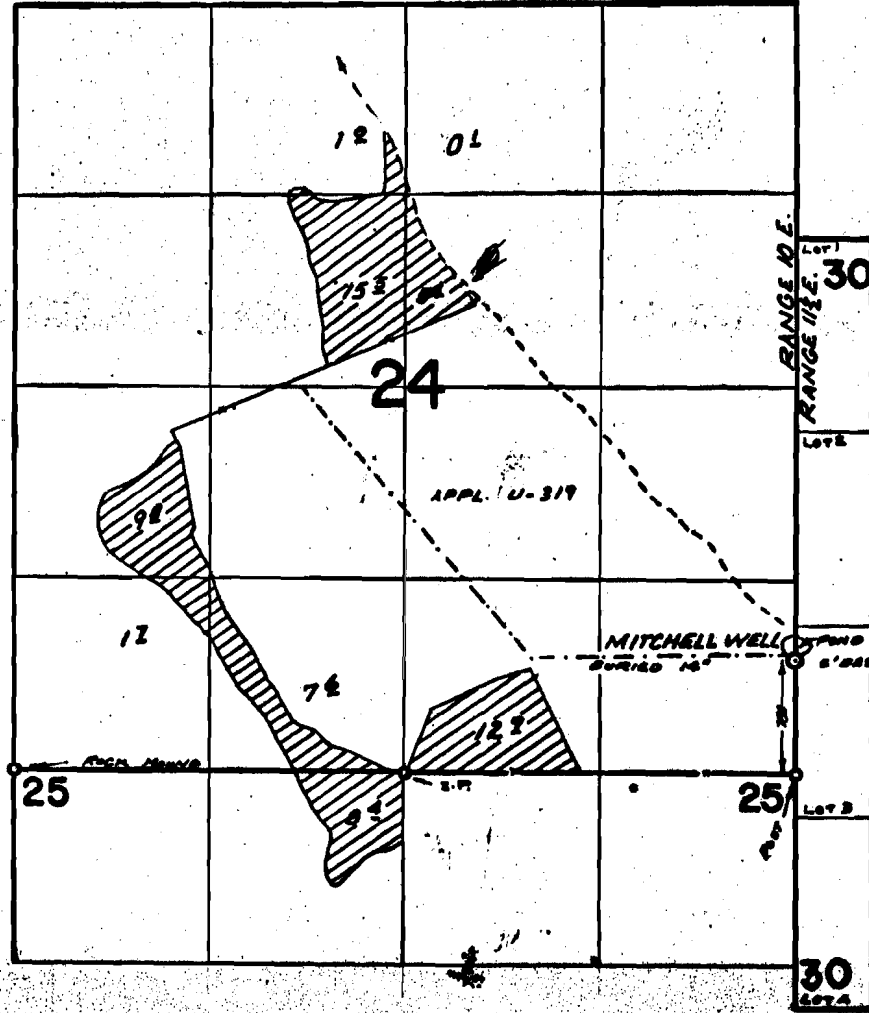

FINAL PROOF SURVEY UNDER

Application No. G-4672 Permit No. G-4400
IN NAME OF

NEVIN CATTLE COMPANY
a corporation

Surveyed MAY 12, 1920, by R. MUCKEN

CERTIFICATE 50382

T38S, R10E, Sec.'s 24 & 25, W.M.
KLAMATH COUNTY, OREGON

APPLICATION No. G-4672
PERMIT No. G-4400

NOTES:

1. THE PURPOSE OF THIS MAP IS TO IDENTIFY THE LOCATION OF THE WATER RIGHT ONLY, AND IS NOT INTENDED TO PROVIDE DIMENSIONS OR LOCATION OF PROPERTY LINES.
2. FOR TAX LOT INFORMATION, SEE TAX MAPS INCLUDED WITH THIS APPLICATION.
3. DATE OF PRIORITY FOR THIS APPLICATION IS NOVEMBER 6, 1968.

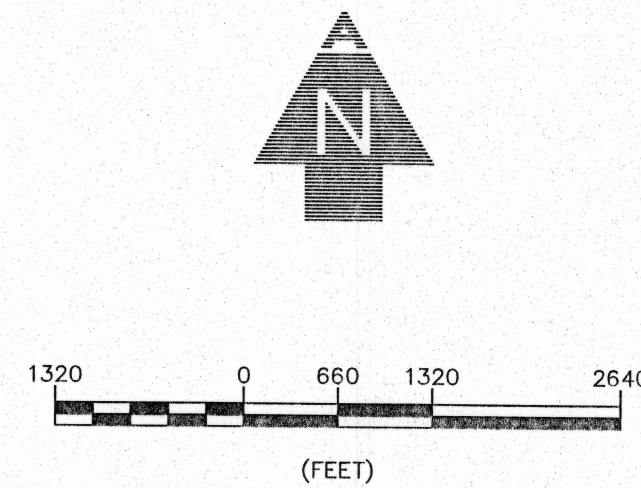

WELL TIES:

MITCHELL WELL—780' NORTH & 6' EAST FROM THE SOUTHEAST CORNER OF SECTION 24.

DEER RIDGE WELL—2,840' NORTH & 80' EAST FROM THE SOUTHWEST CORNER OF SECTION 24.

SWAN LAKE JUNCTION WELL—3,225' NORTH & 1,260' WEST FROM THE SOUTHEAST CORNER SECTION 23.

LISKEY WELL—800' SOUTH & 430' EAST FROM THE NORTHWEST CORNER SECTION 13.

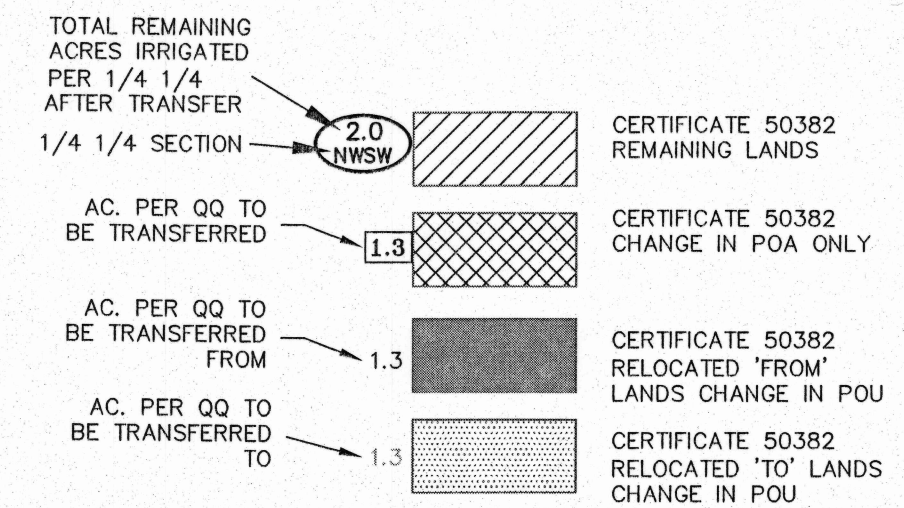

LEGEND

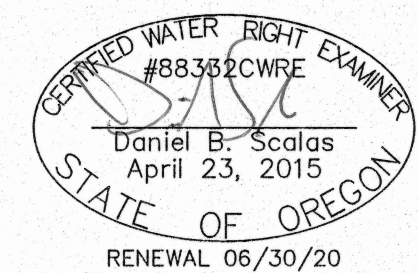
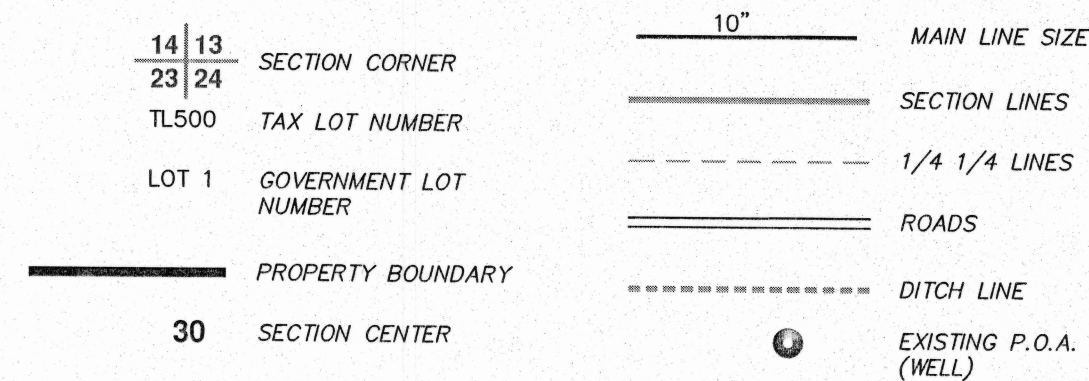

ALADKINS ENGINEERING & SURVEYING o / 541.884.4666
w / AdkinsEngineering.com

1435 ESPLANADE AVENUE, KLAMATH FALLS, OR 97601

SERVING S. OREGON & N. CALIFORNIA

ENGINEERING • SURVEYING • PLANNING • TESTING