

CERTIFICATE 86866

T38S, R10E, Sec.'s 11, 12, 13, 14, & 24, W.M.





KLAMATH COUNTY, OREGON

APPLICATION No. U-319

PERMIT No. U-343

NOTES:

1. THE PURPOSE OF THIS MAP IS TO IDENTIFY THE LOCATION OF THE WATER RIGHT ONLY, AND IS NOT INTENDED TO PROVIDE DIMENSIONS OR LOCATION OF PROPERTY LINES.
2. FOR TAX LOT INFORMATION, SEE TAX MAPS INCLUDED WITH THIS APPLICATION.
3. DATE OF PRIORITY FOR THIS APPLICATION IS JULY 19, 1949.

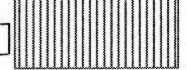
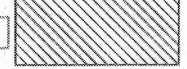
TOTAL REMAINING ACRES IRRIGATED PER 1/4 1/4 AFTER TRANSFER	2.0		CERTIFICATE 86866 LANDS TO REMAIN UNCHANGED
1/4 1/4 SECTION	1.3		CERTIFICATE 86866 CHANGE IN POA ONLY
AC. PER QQ TO BE TRANSFERRED	1.3		CERTIFICATE 86866 RELOCATED 'FROM' LANDS CHANGE IN POA
AC. PER QQ TO BE TRANSFERRED FROM	1.3		CERTIFICATE 86866 RELOCATED 'TO' LANDS CHANGE IN POA
AC. PER QQ TO BE TRANSFERRED TO	1.3		CERTIFICATE 86866 'TO' LANDS CHANGE IN POA AND POA
AC. PER QQ TO BE TRANSFERRED FROM	1.3		CERTIFICATE 86866 'FROM' LANDS CHANGE IN POA AND POA

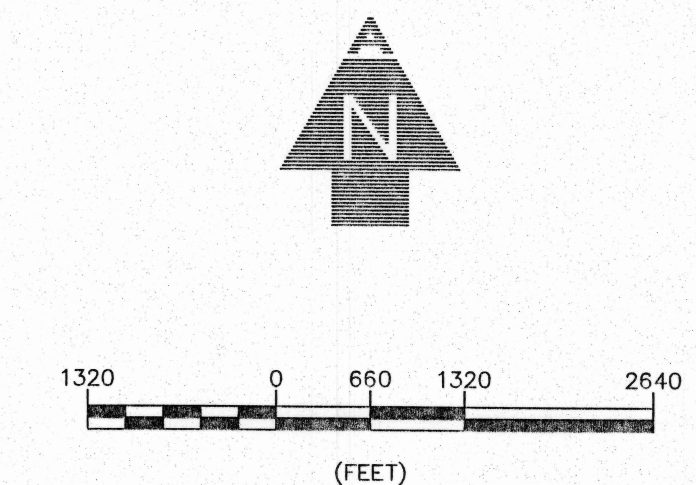

WELL TIES:

- MITCHELL WELL—780' NORTH & 6' EAST FROM THE SOUTHEAST CORNER OF SECTION 24.
- DEER RIDGE WELL—2,840' NORTH & 80' EAST FROM THE SOUTHWEST CORNER OF SECTION 24.
- SWAN LAKE JUNCTION WELL—3,225' NORTH & 1,260' WEST FROM THE SOUTHEAST CORNER SECTION 23.
- LISKEY WELL—800' SOUTH & 430' EAST FROM THE NORTHWEST CORNER SECTION 13.

LEGEND

14 13	SECTION DESIGNATION	10"	MAIN LINE SIZE
23 24	TAX LOT NUMBER	—	SECTION LINES
LOT 1	GOVERNMENT LOT NUMBER	- - - - -	1/4 1/4 LINES
—	PROPERTY BOUNDARY	==	ROADS
30	SECTION CENTER	- - - - -	DITCH LINE
		●	EXISTING P.O.A. (WELL)

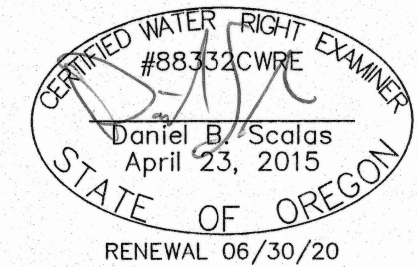

AL ADKINS ENGINEERING & SURVEYING o / 541.884.4666 w / AdkinsEngineering.com

1435 ESPLANADE AVENUE, KLAMATH FALLS, OR 97601

SERVING S. OREGON & N. CALIFORNIA

ENGINEERING • SURVEYING • PLANNING • TESTING

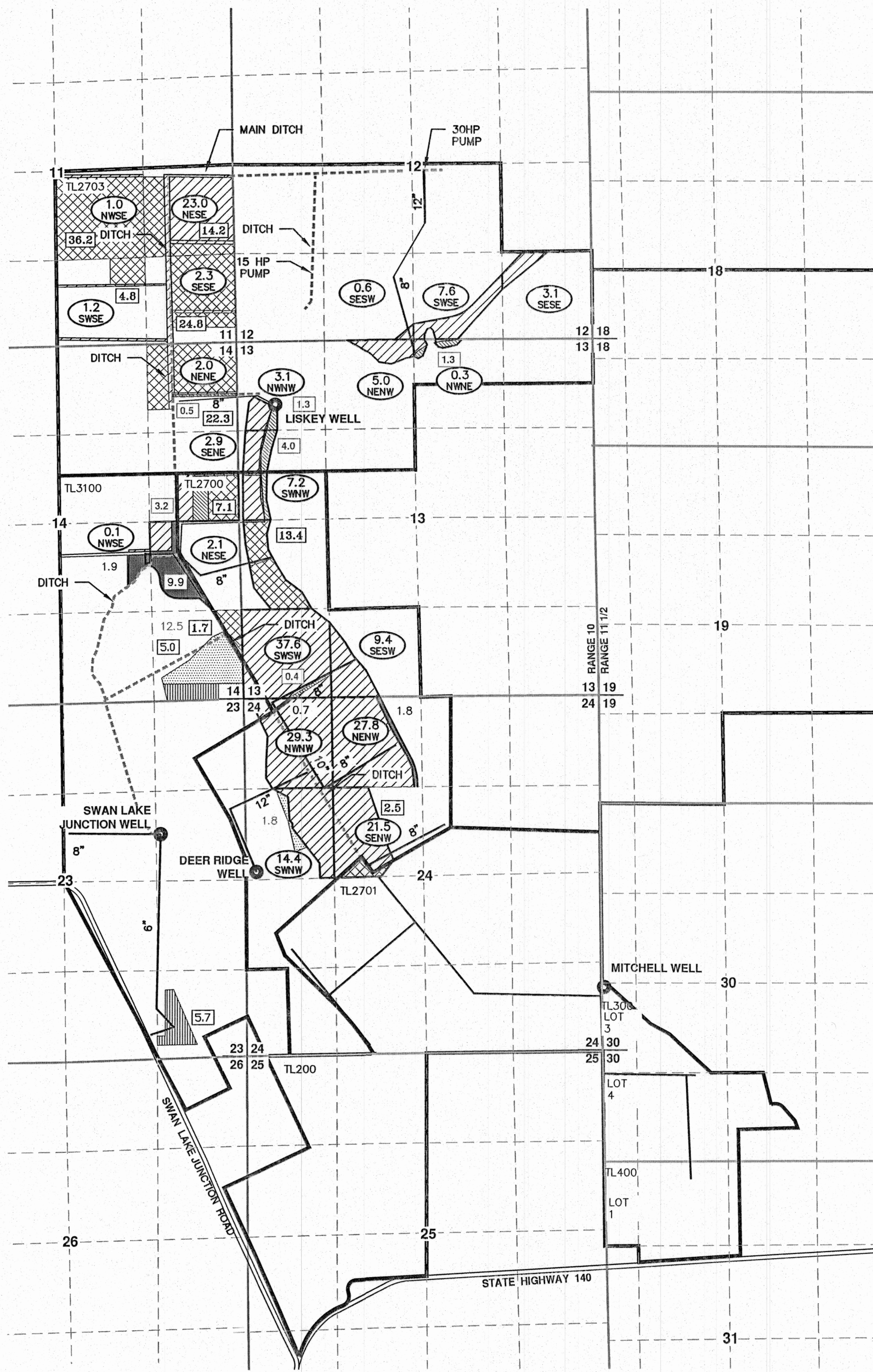

FINAL PROOF SURVEY

UNDER

APPLICATION NO. U-319, PERMIT NO. U-343

IN NAME OF

**NEVIN CATTLE CO.
GENE & VERA L. CARL
MIKE & BESSIE SHORT**

SURVEYED OCT. 6, 1965 BY R. JACKSON
JUN. 28, 1967 BY V. GARNER

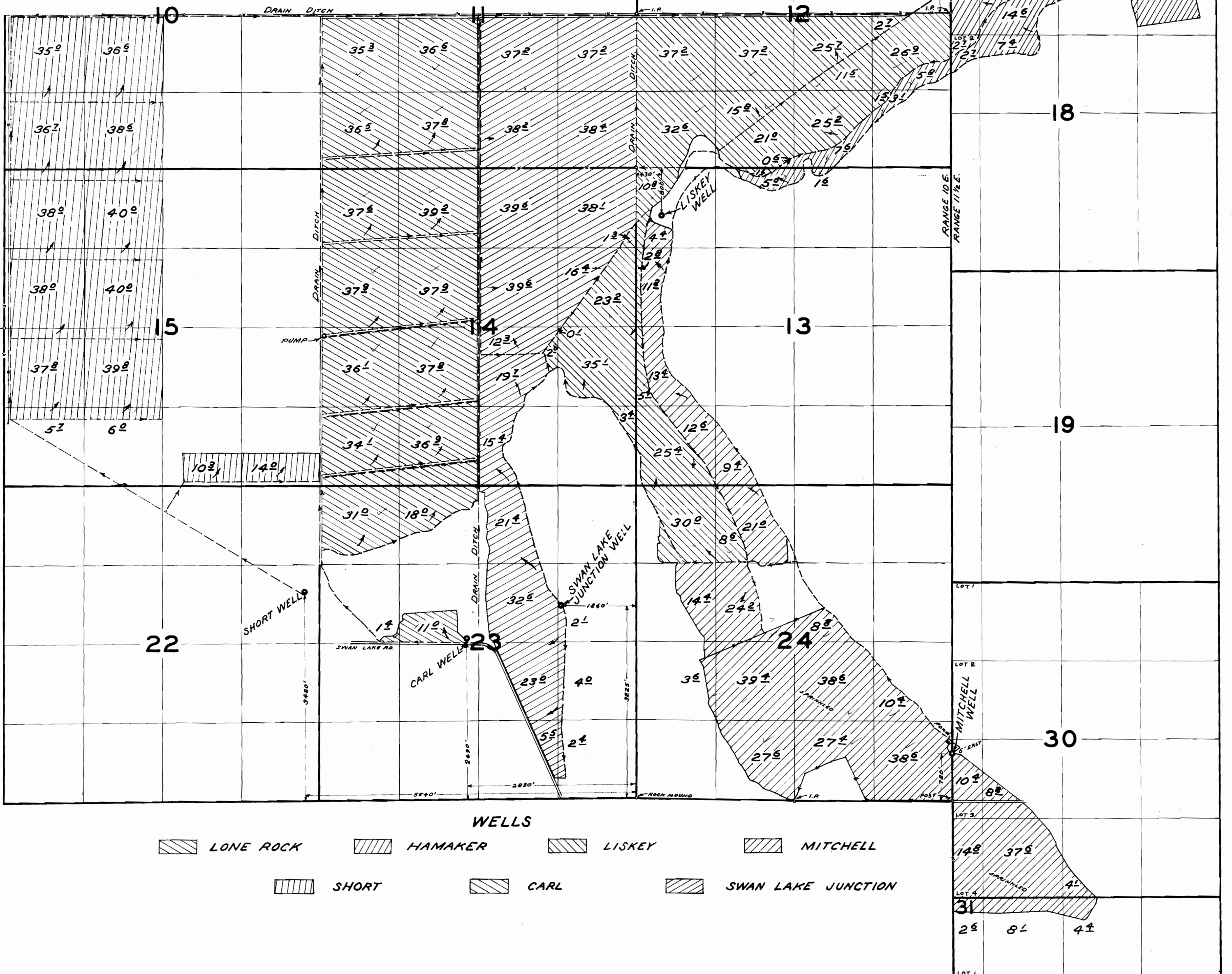

WELLS

- | | | | | | | | |
|--|-----------|--|---------|--|--------------------|--|----------|
| | LONE ROCK | | HAMAKER | | LISKEY | | MITCHELL |
| | SHORT | | CARL | | SWAN LAKE JUNCTION | | |