

CERTIFICATE 87741

T38S, R10E, Sec.'s 13, 14, 23 & 24, W.M.
 KLAMATH COUNTY, OREGON

APPLICATION No. G-10510
 PERMIT No. G-10129

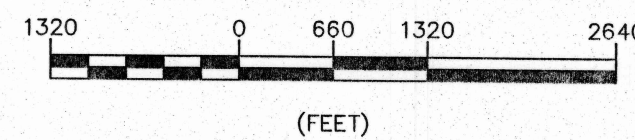
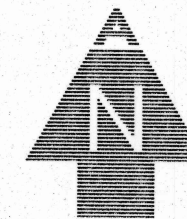
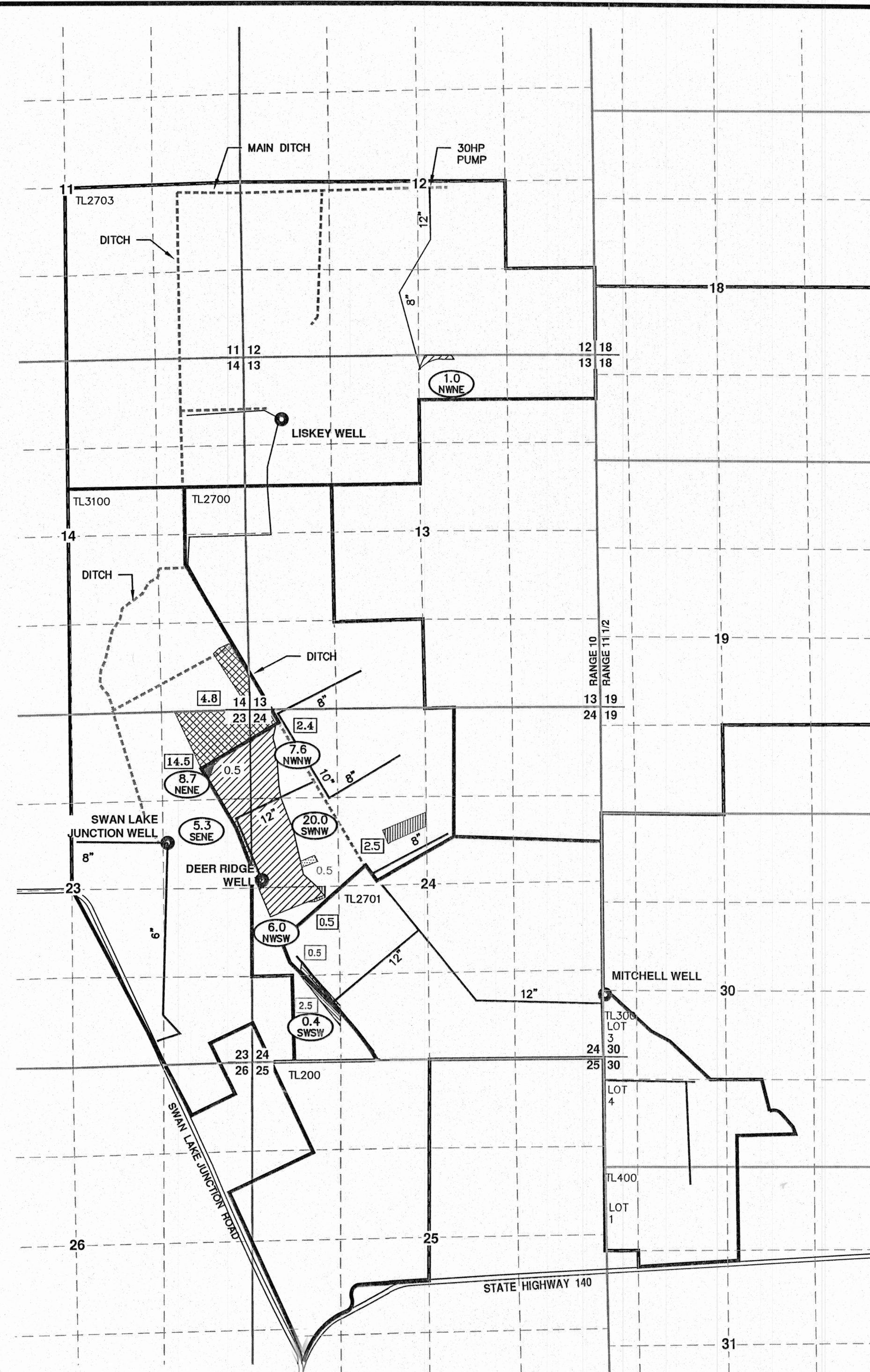

NOTES:

1. THE PURPOSE OF THIS MAP IS TO IDENTIFY THE LOCATION OF THE WATER RIGHT ONLY, AND IS NOT INTENDED TO PROVIDE DIMENSIONS OR LOCATION OF PROPERTY LINES.
2. FOR TAX LOT INFORMATION, SEE TAX MAPS INCLUDED WITH THIS APPLICATION.
3. DATE OF PRIORITY FOR THIS APPLICATION IS AUGUST 31, 1982.

WELL TIES:

MITCHELL WELL—780' NORTH & 6' EAST FROM THE SOUTHEAST CORNER OF SECTION 24.

DEER RIDGE WELL—2,840' NORTH & 80' EAST FROM THE SOUTHWEST CORNER OF SECTION 24.

SWAN LAKE JUNCTION WELL—3,225' NORTH & 1,260' WEST FROM THE SOUTHWEST CORNER SECTION 23.

LISKEY WELL—800' SOUTH & 430' EAST FROM THE NORTHWEST CORNER SECTION 13.

AC. PER QQ TO BE TRANSFERRED	AC. PER QQ TO BE TRANSFERRED FROM	AC. PER QQ TO BE TRANSFERRED TO	AC. PER QQ TO BE TRANSFERRED TO	AC. PER QQ TO BE TRANSFERRED TO	AC. PER QQ TO BE TRANSFERRED FROM
2.0	1.3	1.3	1.3	1.3	1.3
CERTIFICATE 87741 LANDS TO REMAIN UNCHANGED	CERTIFICATE 87741 CHANGE IN POA ONLY	CERTIFICATE 87741 RELOCATED 'FROM' LANDS CHANGE IN POU	CERTIFICATE 87741 RELOCATED 'TO' LANDS CHANGE IN POU	CERTIFICATE 87741 'TO' LANDS CHANGE IN POA AND POU	CERTIFICATE 87741 'FROM' LANDS CHANGE IN POA AND POU

LEGEND

14 13	SECTION DESIGNATION	10" PVC	MAIN LINE SIZE
23 24	SECTION DESIGNATION	—	SECTION LINES
TL500	TAX LOT NUMBER	- - -	1/4 1/4 LINES
LOT 1	GOVERNMENT LOT NUMBER	==	ROADS
—	PROPERTY BOUNDARY	- - - - -	DITCH LINE
30	SECTION CENTER	●	EXISTING P.O.A. (WELL)

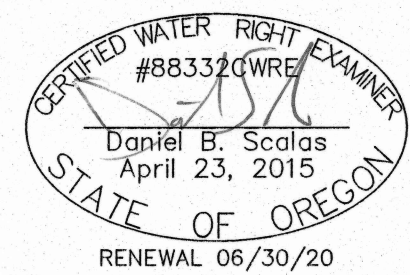

AL ADKINS ENGINEERING & SURVEYING o / 541.884.4666
 w / AdkinsEngineering.com

1435 ESPLANADE AVENUE, KLAMATH FALLS, OR 97601

SERVING S. OREGON & N. CALIFORNIA

ENGINEERING • SURVEYING • PLANNING • TESTING