

# CERTIFICATE 87745

T38S, R10E, Sec.'s 24 & 25, W.M.

KLAMATH COUNTY, OREGON

APPLICATION No. G-4672

PERMIT No. G-4400

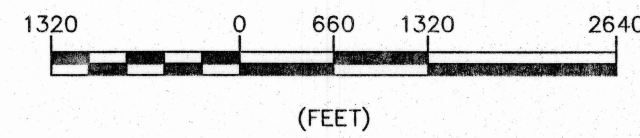
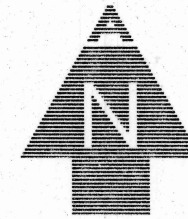

### NOTES:

1. THE PURPOSE OF THIS MAP IS TO IDENTIFY THE LOCATION OF THE WATER RIGHT ONLY, AND IS NOT INTENDED TO PROVIDE DIMENSIONS OR LOCATION OF PROPERTY LINES.
2. FOR TAX LOT INFORMATION, SEE TAX MAPS INCLUDED WITH THIS APPLICATION.
3. DATE OF PRIORITY FOR THIS APPLICATION IS NOVEMBER 6, 1968.

### WELL TIES:

MITCHELL WELL—780' NORTH & 6' EAST FROM THE SOUTHEAST CORNER OF SECTION 24.

DEER RIDGE WELL—2,840' NORTH & 80' EAST FROM THE SOUTHWEST CORNER OF SECTION 24.

SWAN LAKE JUNCTION WELL—3,225' NORTH & 1,260' WEST FROM THE SOUTHEAST CORNER SECTION 23.

LISKEY WELL—800' SOUTH & 430' EAST FROM THE NORTHWEST CORNER SECTION 13.

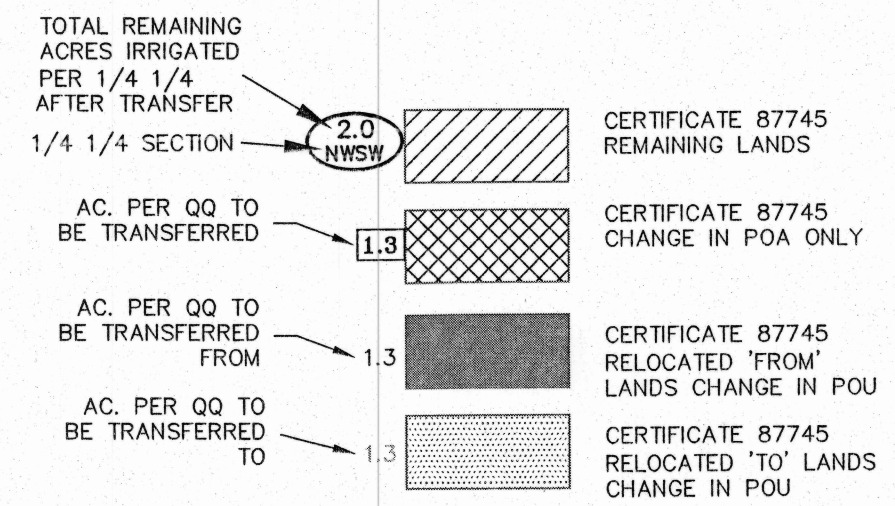

### LEGEND

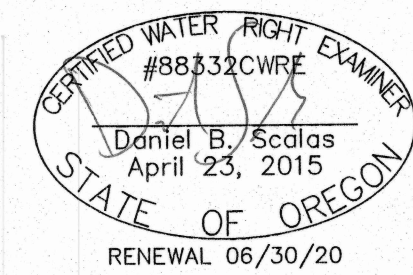
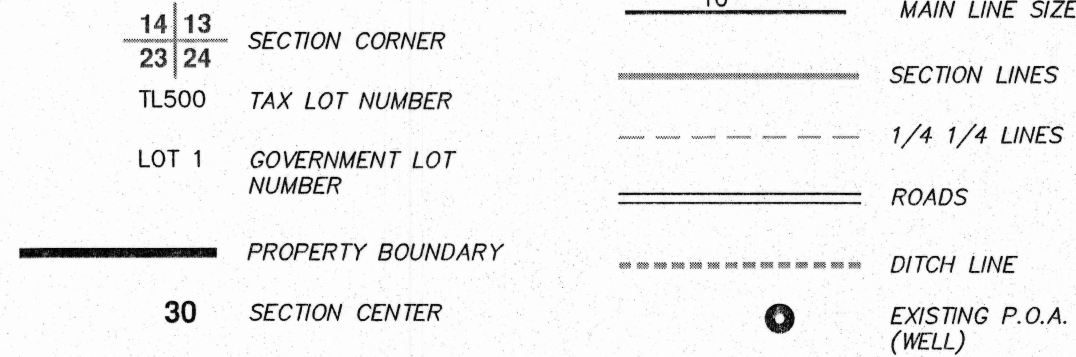

**ADKINS** ENGINEERING & SURVEYING o / 541.884.4666 w / AdkinsEngineering.com

1435 ESPLANADE AVENUE, KLAMATH FALLS, OR 97601

SERVING S. OREGON & N. CALIFORNIA

ENGINEERING • SURVEYING • PLANNING • TESTING

2/26/2019

CERTIFICATE 87745

1614-03

