

T.5S.,R.2W.,W.M.

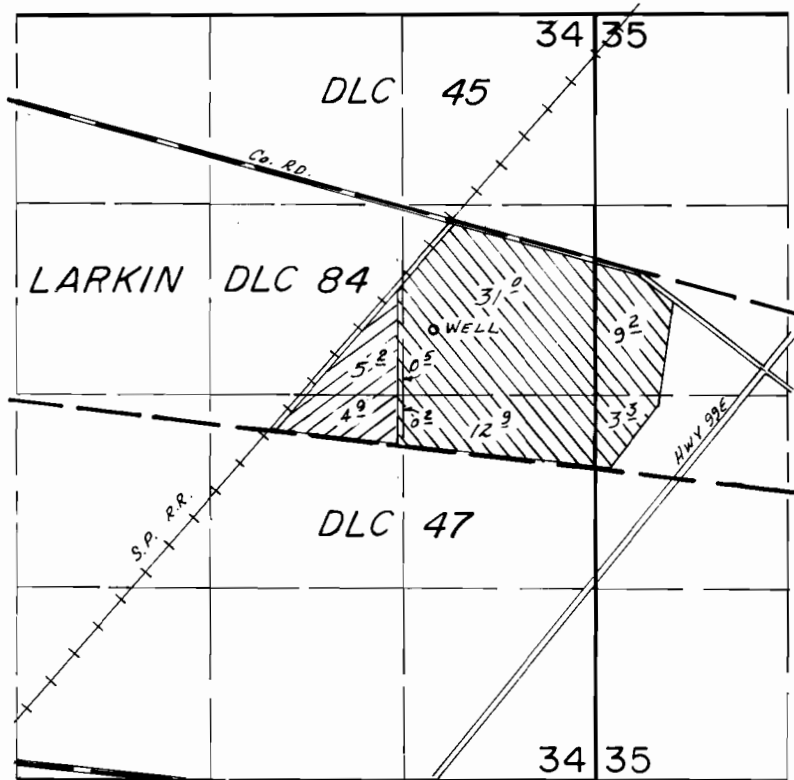
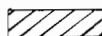
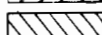

WELL LOC : 2170 S & 1100 W. FROM NE COR. SEC. 34

-  Primary
-  Supplemental

SCALE: 1" = 1320'

FINAL PROOF SURVEY UNDER

Application No. G-10877 Permit No. G-10015...
IN NAME OF

.....O. M. SCOTT & SONS.....

Surveyed Mar. 21... 1986, by J. M. WARREN.....

4/7/86
BWB

T.5S. R.2W. Sec. 34 & 35, W.M.

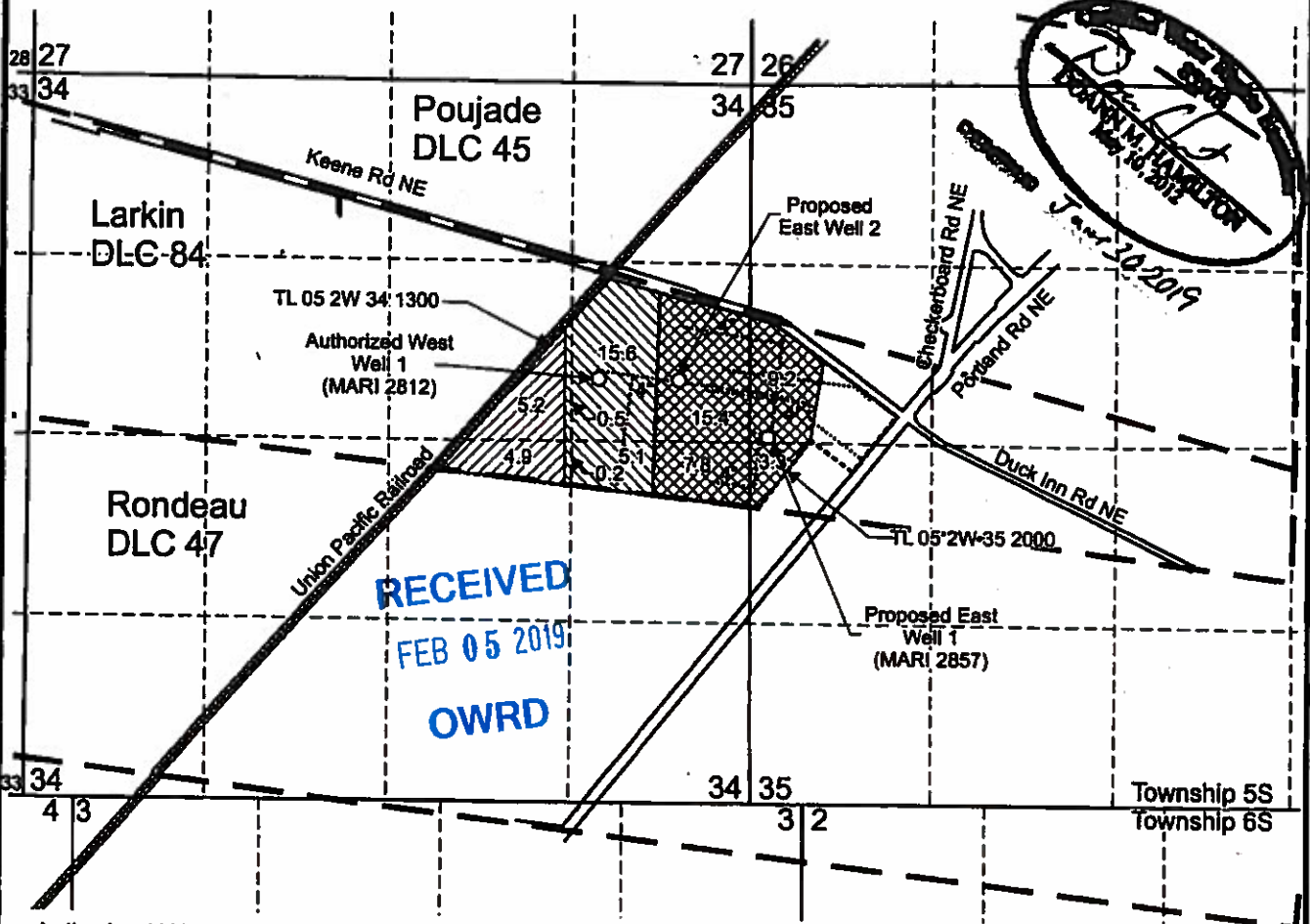

RECEIVED
FEB 05 2019
OWRD



Authorized West Well 1 (MARI 2812) is located 2,170 feet south and 1,100 feet west from the NE corner, Section 34.

Proposed East Well 1 (MARI 2857) is located 2,685 feet north and 115 feet east from the SE corner, Section 34.

Proposed East Well 2 is located 2,170 feet south and 515 feet west from the NE corner, Section 34.

- Area (10.1 Acres) of primary irrigation under Certificate 54715, priority February 10, 1983, not affected by this transfer.
- Area (21.4 Acres) of supplemental irrigation under Certificate 54715, priority February 10, 1983, not affected by this transfer.
- Area (35.7 Acres) of supplemental irrigation under Certificate 54715, priority February 10, 1983, affected by this transfer.

----- Tax lot boundary - - - - - Donation Land Claim boundary Water main line

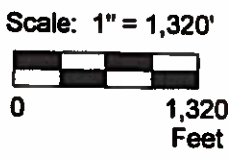

This map was prepared for the purpose of identifying the location of a water right only and is not intended to provide legal dimensions or location of property ownership lines.



Pacific Hydro-Geology Inc.

12/2018
 Rev 02/2019

Transfer Application Map
Certificate 54715

The Scotts Company, LLC
 T.5S. R.2W. Sec. 34 & 35, W.M.

ScottsTransMap.cdr