

CLAIM OF BENEFICIAL USE MAP FOR PERMIT G-15493 MAX HELLBERG T5N, R26E, WM MORROW CO

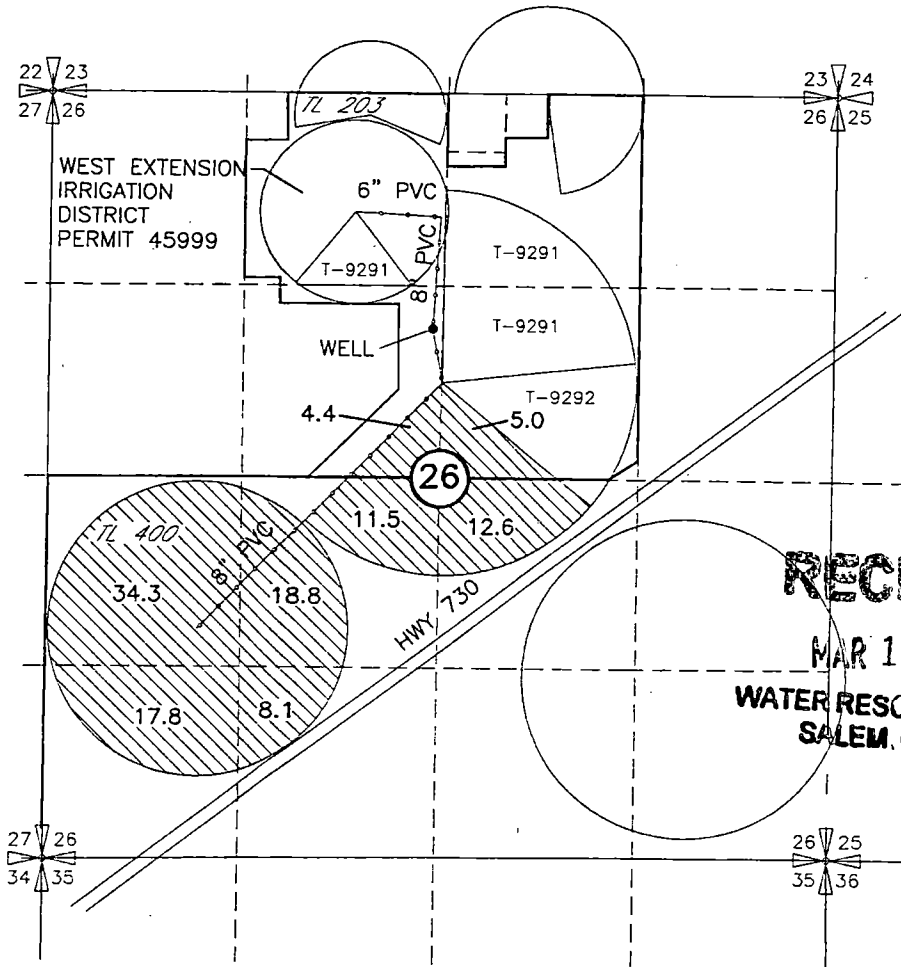

RECEIVED
MAR 12 2008
WATER RESOURCES DEPT
SALEM, OREGON

LEGEND



IRRIGATED PRIMARY CLAIMED WITH THIS COBU REPORT

POINT OF APPROPRIATION

WELL

LOCATED 1610' S AND 70' W FROM THE N 1/4 CORNER OF SEC 26

FLOW METER IS LOCATED 20 FT± S OF WELL

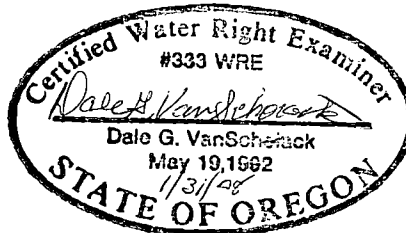

Expires 4/30/08

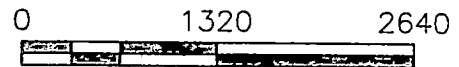

SCALE IN FEET

NOTE:

THE PURPOSE OF THIS MAP IS TO IDENTIFY THE APPROXIMATE LOCATION OF THE WATER RIGHT. IT IS NOT INTENDED TO PROVIDE INFORMATION RELATIVE TO THE LOCATION OF PROPERTY OWNERSHIP BOUNDARY LINES.

DRAWING: H:\CAD\AG\3522\322\3522322fpA3.dwg
PRINTED BY: Roger Willard on 01/31/08 02:24 PM