

FINAL PROOF MAP

T.2N.,R.1E.,W.M. SECTION 33

POINT OF DIVERSION LOCATED IN: TAX LOT 400 OF MULTNOMAH CO. ASSESSORS MAP
2N 1E 33DD
WATER USE IN: TAX LOT 400 OF MULTNOMAH CO. ASSESSORS MAP
2N 1E 33DD

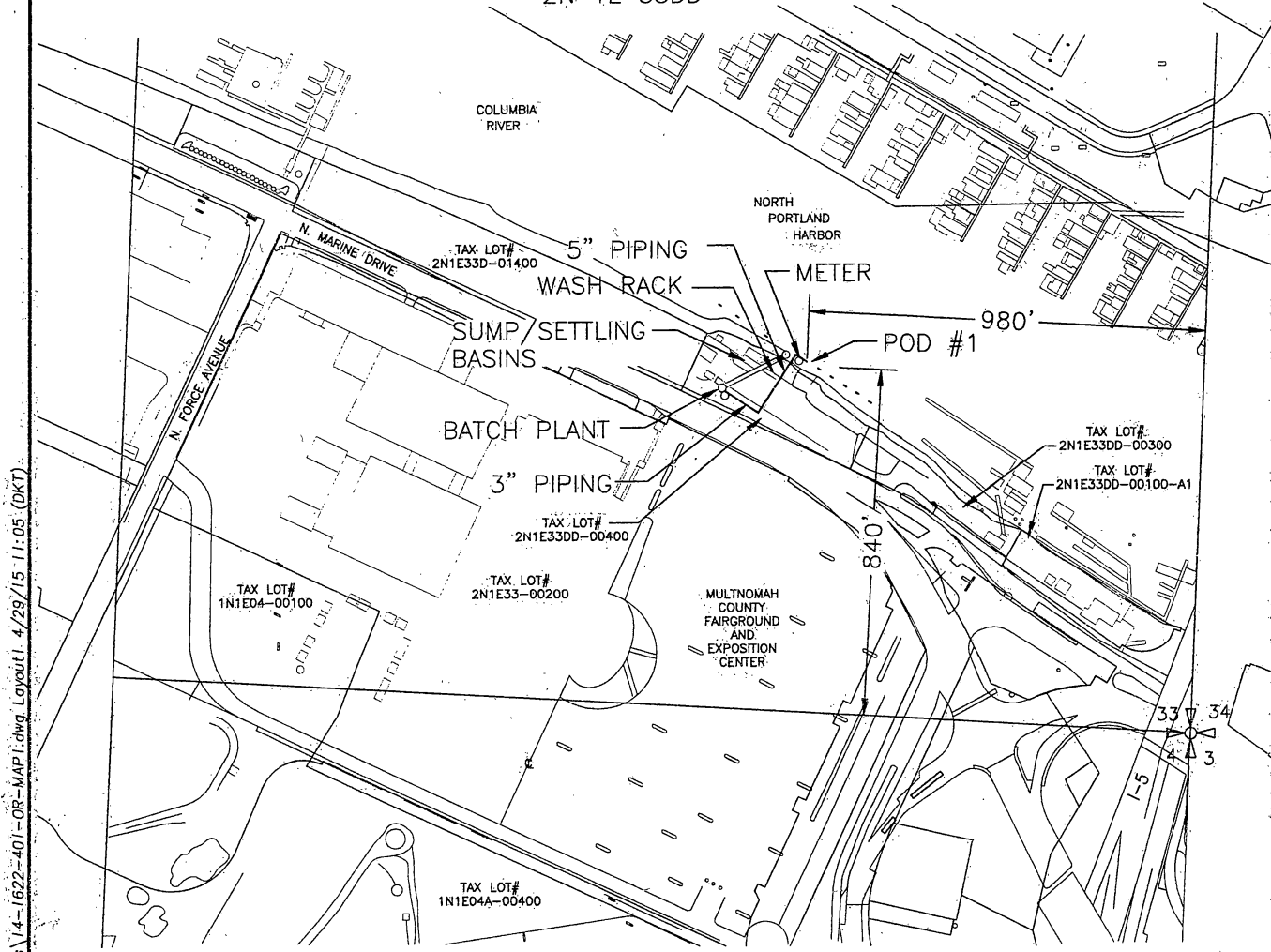

FINAL PROOF SURVEY FOR APPLICATION NO. S-81613, PERMIT NO. 53240

IN THE NAME OF
ROSS ISLAND SAND & GRAVEL CO.
(VANPORT PLANT)
APRIL 2015

RECEIVED

MAY 27 2015

WATER RESOURCES DEPT

NOTE: THE PURPOSE OF THIS MAP IS TO IDENTIFY THE LOCATION OF THE WATER RIGHT. IT IS NOT INTENDED TO PROVIDE INFORMATION RELATIVE TO THE LOCATION OF PROPERTY OWNERSHIP BOUNDARY LINES.

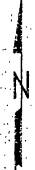

SCALE:
1" = 400'

RENGUS
6.30.15

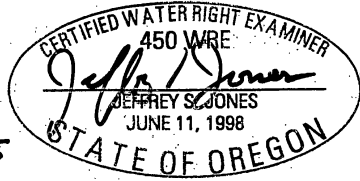

Murray, Smith & Associates, Inc.
Engineers/Planners

121 S.W. Salmon, Suite 1020 PHONE: 225-9010
Portland, Oregon 97204 FAX: 225-9022

G:\PDX_Projects\14-1622-Ross_Island_Sand_&_Gravel_WR\CAD\Figures\14-1622-401-OR-MAP1.dwg Layout: 4/29/15 11:05 (DKT)