

FINAL PROOF MAP

T. 1S., R. 1E., W.M. SECTION 14

POINT OF DIVERSION LOCATED IN: TAX LOT 200 OF MULTNOMAH CO. ASSESSORS MAP

WATER USE IN: TAX LOT 200 OF MULTNOMAH CO. ASSESSORS MAP

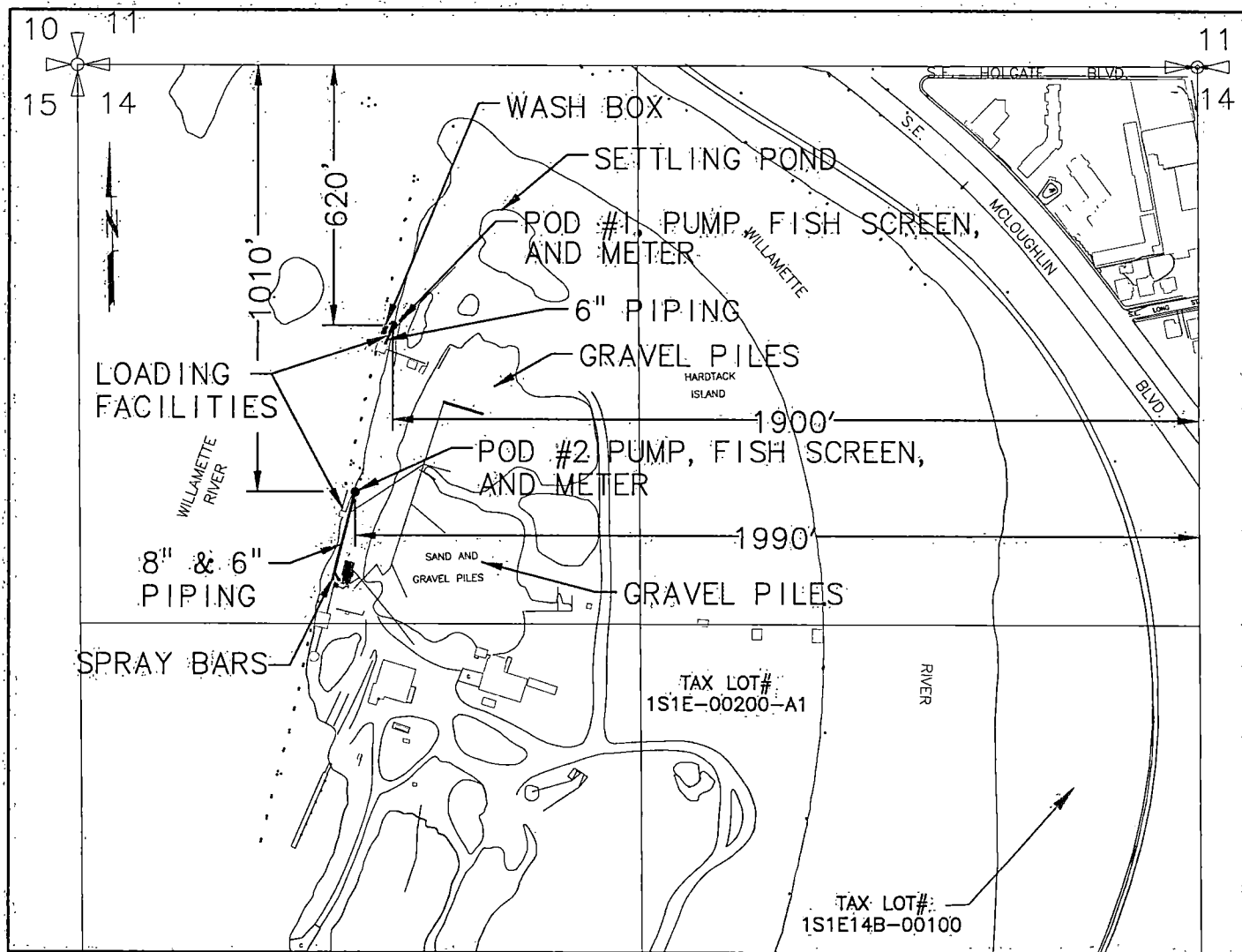

FINAL PROOF SURVEY FOR APPLICATION NO. S-81616, PERMIT NO. 53324

IN THE NAME OF
ROSS ISLAND SAND & GRAVEL CO.
(ISLAND PLANT)

APRIL 2015

RECEIVED

JUL 31 2015

OWRD

NOTE: THE PURPOSE OF THIS MAP IS TO IDENTIFY THE LOCATION OF THE WATER RIGHT. IT IS NOT INTENDED TO PROVIDE INFORMATION RELATIVE TO THE LOCATION OF PROPERTY OWNERSHIP BOUNDARY LINES.

SCALE:
1" = 400'

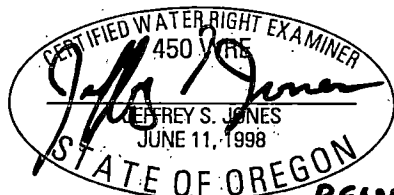

Murray, Smith & Associates, Inc.
Engineers/Planners

121 S.W. Salmon, Suite 1020 PHONE 225-9010
Portland, Oregon 97204 FAX 225-9022

RENEWS: 6.30.17

G:\PDV\Projects\14\1622_Poss_Island_Sand_Gravel\WR\CD\Figures\14-1622-401-CP-FINAL\T200.dwg Layout1 24/15 09:32 (DWT)