

**Claim of Beneficial Use** *G-16822*  
**Permit G-16392, Application G-16882**  
 A Water Right in the Name of Dandrew Wine, LLC  
 Yamhill County, Oregon  
 Township 2 and 3 South, Range 4 West (W.M.)

**RECEIVED**  
**MAY 21 2019**  
**OWRD**

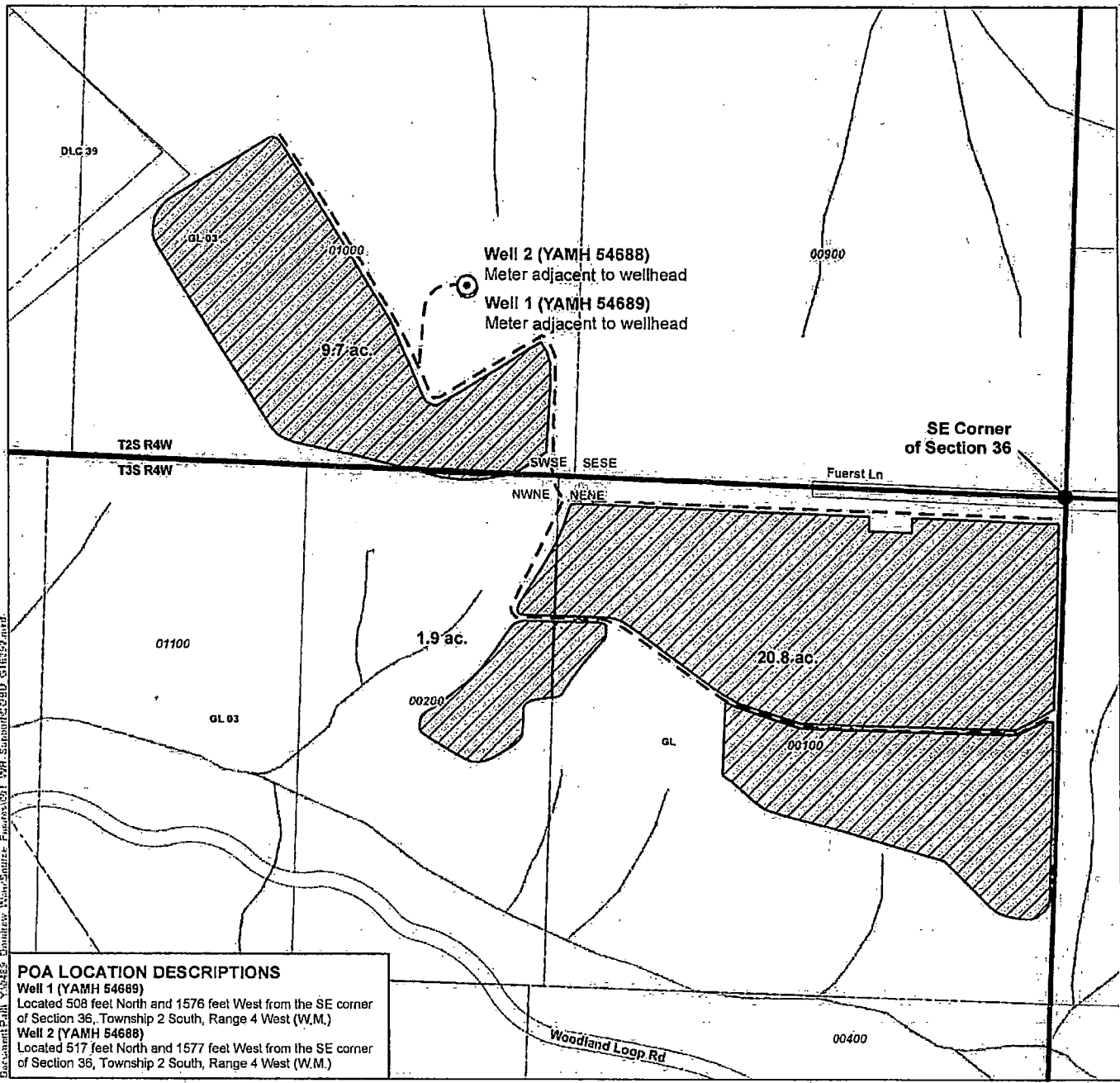

**POA LOCATION DESCRIPTIONS**  
**Well 1 (YAMH 54689)**  
 Located 508 feet North and 1576 feet West from the SE corner of Section 36, Township 2 South, Range 4 West (W.M.)  
**Well 2 (YAMH 54688)**  
 Located 517 feet North and 1577 feet West from the SE corner of Section 36, Township 2 South, Range 4 West (W.M.)

- LEGEND**
- Point of Appropriation (POA)
  - ▨ Place of Use (POU)
  - Donation Land Claim (DLC)
  - Government Lot (GL)
  - ⊕ All Other Features
    - ⊕ Tax Lot
    - ~ Watercourse
    - ⊕ Waterbody
  - Irrigation Mainline

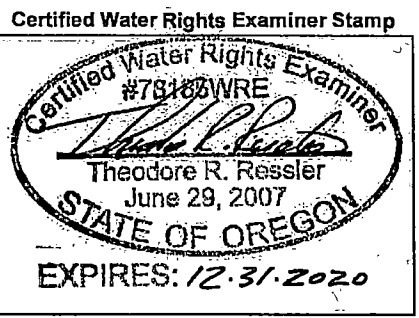

**DISCLAIMER**  
 This map was prepared for the purpose of identifying the location of a water right only and it is not intended to provide legal dimensions or location of property ownership lines.

**MAP NOTES**  
 Date: May 17, 2019  
 Data Sources: OGIC, Yamhill Co., BLM, USGS

