

# CLAIM OF BENEFICIAL USE

APPLICATION 84624 PERMIT 53757

ASSIGNED TO: STEVE O. AND KATHY P. NUCKLES

TOWNSHIP 34S, RANGE 1W, W.M.

JACKSON COUNTY OREGON

Assessor Map # T-34S, R1W-21A

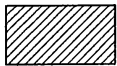
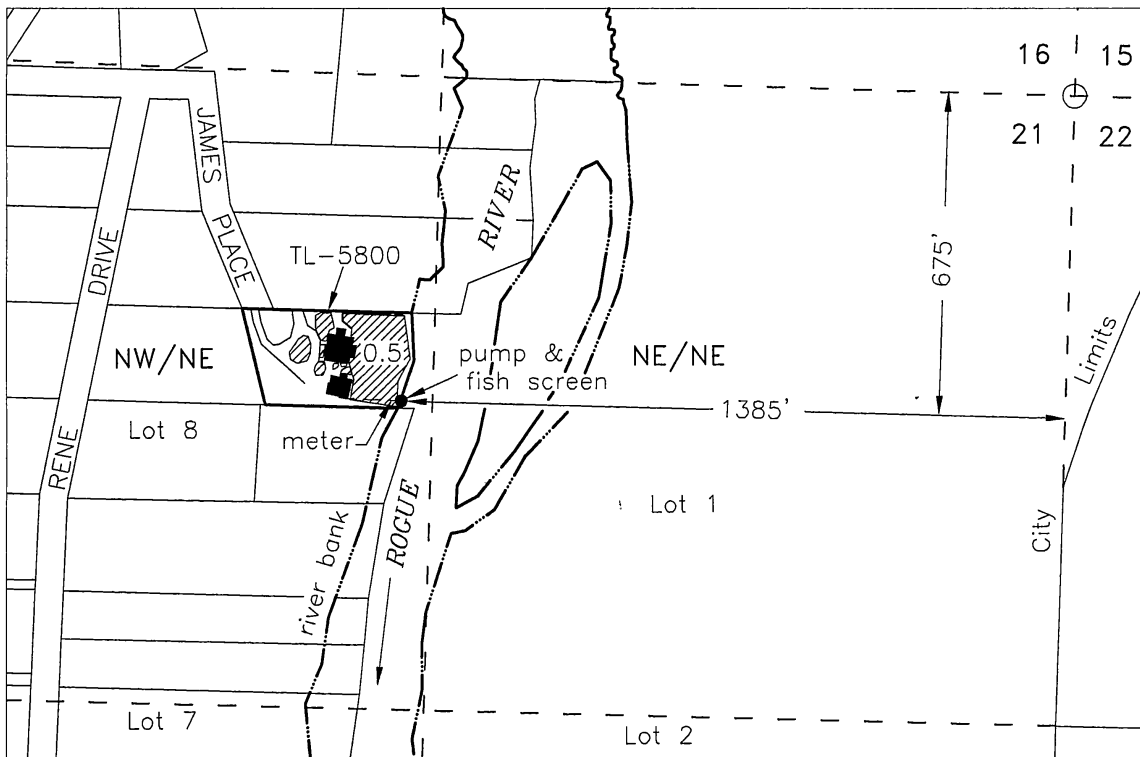

Irrigation of 0.5 Acres



Buildings

SOURCE: Lost Creek Reservoir constructed under permit R-8142

Bureau of Reclamation Contract 009E10-1289

Base map - Jackson County GIS Tax Lots over 6/10/2015 Oregon Map aerial photo & 7/5/2014 Google aerial photo for assumed best fit

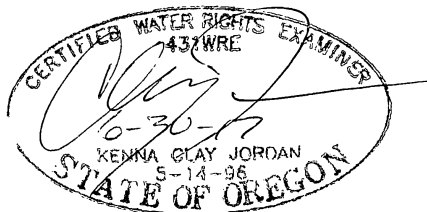

1" = 400'



**JORDAN ENGINEERING**  
460 JORDAN LANE  
ROSEBURG, OREGON 97471  
(541) 673-1931

This map is not intended to provide legal dimensions or locations of property ownership lines

06-11-2015 n.e.d.