

CLAIM OF BENEFICIAL USE MAP

Located in the Northwest One-quarter of Section
29, Township 35 South, Range 1 West of the
Willamette Meridian, Jackson County, Oregon

PREPARED FOR:

MICHAEL LEVITT
152 W. 57th St., 35th Floor
New York, NY 10019

PREPARED BY:

NEATHAMER SURVEYING, INC.
3126 State St., Suite 203
PO Box 1584
Medford, Oregon 97501

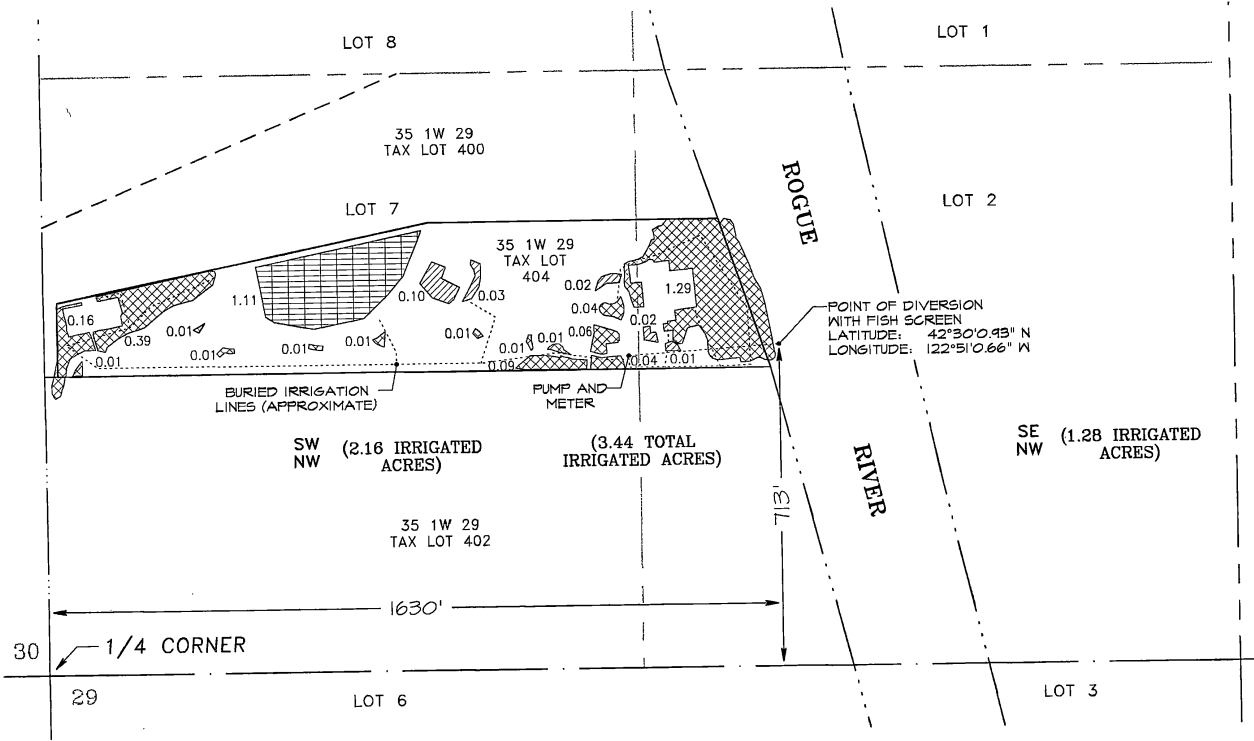

LEGEND:

-  Indicates areas irrigated by drip lines.
-  Indicates areas irrigated by sprinklers.
-  Indicates areas irrigated by drip lines with sprinklers for frost control.

APPLICATION NUMBER: S-87788
PERMIT NUMBER: S-54791

Jackson County Assessor's Map No: 35 1W 29, Tax Lot 404

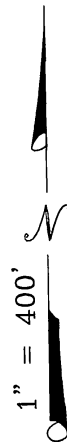

RECEIVED

DEC 10 2018

OWRD

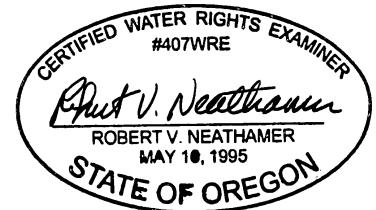

Renewal Date 12/31/18

THIS MAP WAS PREPARED FOR THE PURPOSE OF IDENTIFYING THE LOCATION OF A WATER RIGHT ONLY, AND IS NOT INTENDED TO PROVIDE LEGAL DIMENSIONS OR LOCATIONS OF PROPERTY OWNERSHIP LINES.