

RECEIVED BY OWRD

NOV 12 2015

SALEM, OR

CLAIM OF BENEFICIAL USE MAP

T.34S., R.1W., W.M.
341W15CB Taxlot 101
Jackson County, Oregon
Application #S-85241
Permit #S-53922



SCALE 1" = 400'

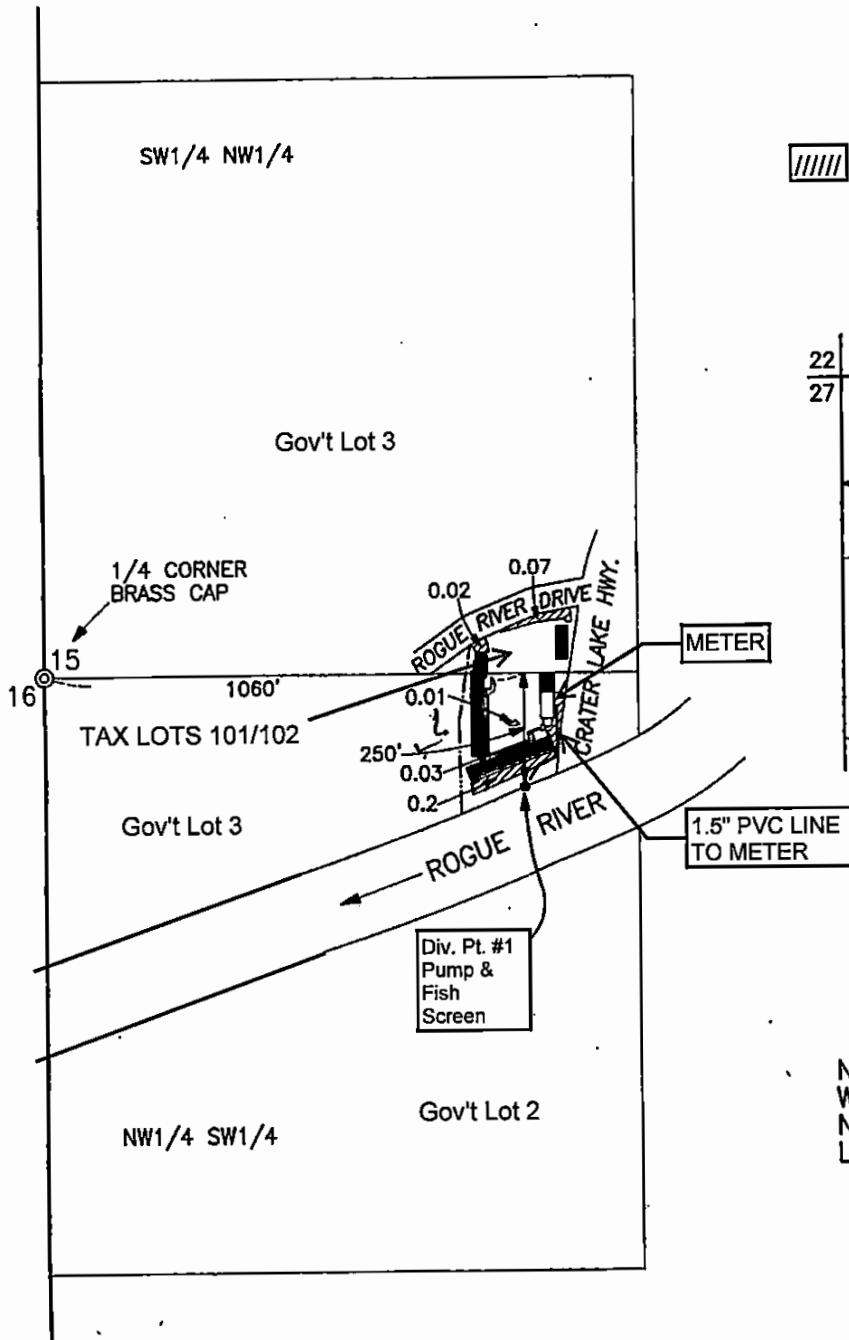

IRRIGATED AREAS

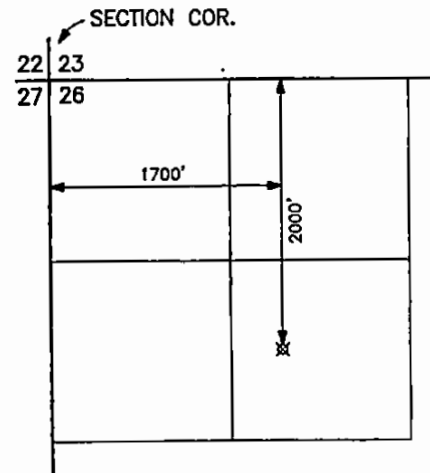

LOST CREEK RESERVOIR
POINT OF DIVERSION
T.33S., R.1E., W.M.
SCALE 1" = 1320'

NOTE: MAP PREPARED FOR
WATER RIGHT PURPOSES ONLY,
NOT FOR PROPERTY BOUNDARY
LOCATIONS.

PREPARED BY:
L.J. Friar & Associates, PC
Consulting Land Surveyors
PO Box 1947
Phoenix, OR 97535
(541)-772-2782
LJFriar@charter.net

PREPARED FOR:
Gordon Joelson
7800 Rogue River Drive
Shady Cove, OR 97539

