

CLAIM OF BENEFICIAL USE AND FINAL PROOF MAP

FOR
WILLIAM DOUGLAS McCABE

T39S, R10E, Sec. 9, 16 & 17, W.M.
KLAMATH COUNTY, OREGON

APPLICATION No. G-15537
PERMIT No. G-15181

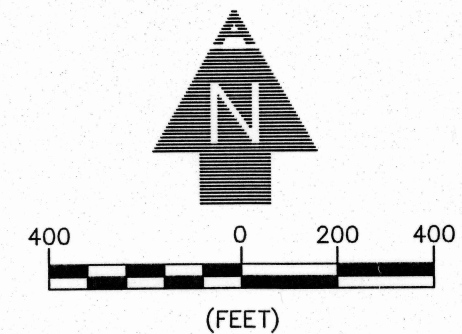

RECEIVED
MAY 02 2011
WATER RESOURCES DEPT
SALEM, OREGON

NOTES:

1. THIS MAP WAS PREPARED FROM FIELD MEASUREMENTS, NAIP 2005 AERIAL PHOTOGRAPH, KLAMATH COUNTY TAX MAPS 391009C, 391016 & 391017 AND OREGON GLO MAPS.
2. THE PURPOSE OF THIS MAP IS TO IDENTIFY THE LOCATION OF THE WATER RIGHT ONLY, AND IS NOT INTENDED TO PROVIDE DIMENSIONS OR LOCATION OF PROPERTY LINES.
3. FOR TAX LOT INFORMATION, SEE TAX MAPS INCLUDED WITH THIS APPLICATION.
4. DATE OF PRIORITY FOR THIS APPLICATION IS JUNE 19, 2001.

D/C LOT	1/4 1/4	SECTION	TOWNSHIP	RANGE	PERMITTED ACRES	# IRRIGATED ACRES
	SW SW	9	39S	10E	1.32	0.9
	NE NW	16	39S	10E	10.00	9.3
	NW NW				30.00	29.7
	SW NW				25.25	32.6
	SE NW				39.75	39.4
	NE SW				18.0	15.8
	NW SW				2.68	2.0
	NE NE	17	39S	10E	40.00	37.3

TOTAL ACRES IRRIGATED: 167.00 167.00

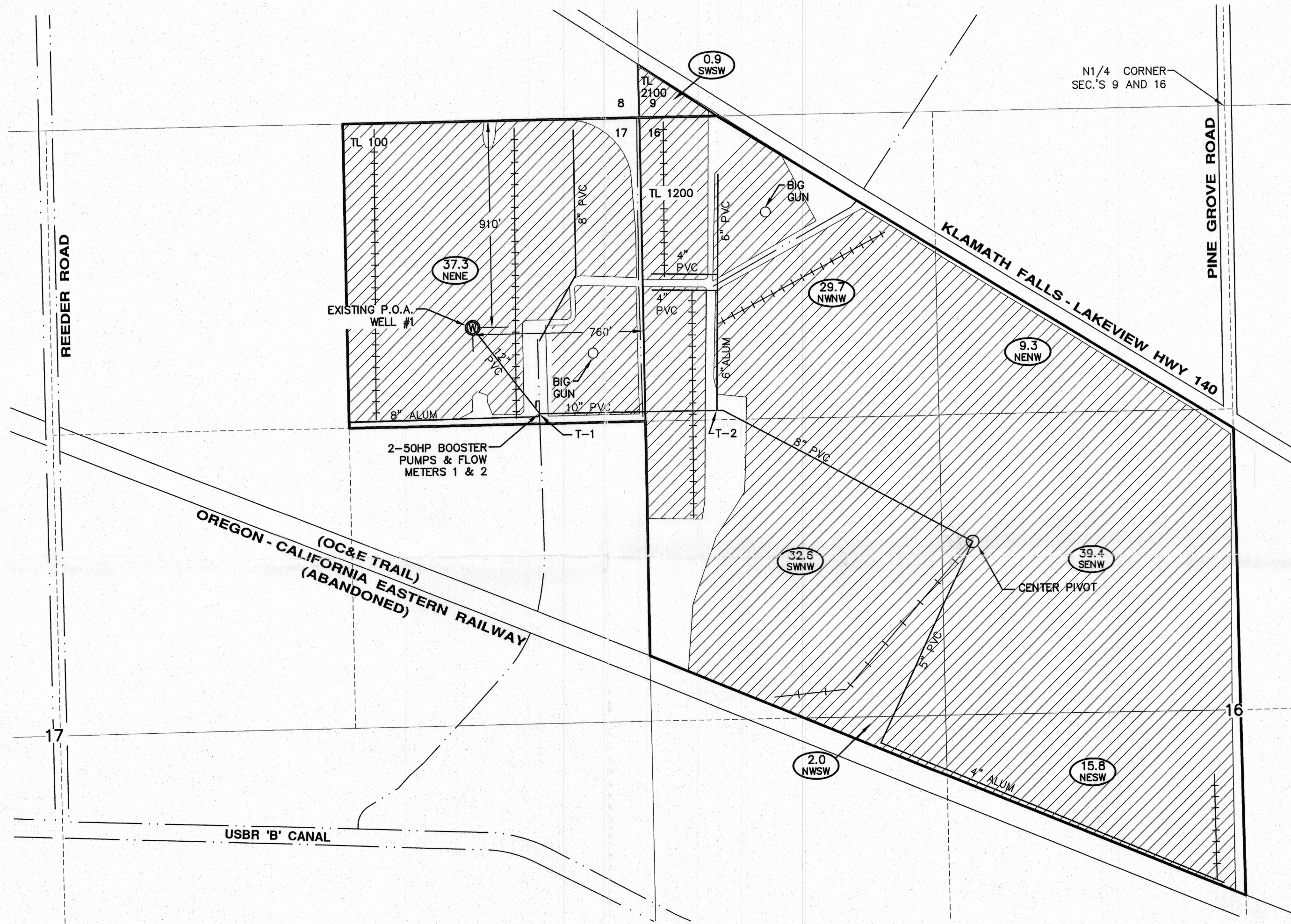

LEGEND

- SECTION LINES
- - - 1/4 1/4 LINES
- ROADS
- PROPERTY BOUNDARY
- TAX LOT BOUNDARY
- WATER BOUNDARY
- 7 SECTION DESIGNATION
- TL TAX LOT NUMBER
- ⊙ EXISTING P.O.A. (WELL)
- 10" PVC MAIN LINE SIZE AND MATERIAL
- ++++ 4" WHEEL LINES
- PIVOT LINE
- BIG GUN

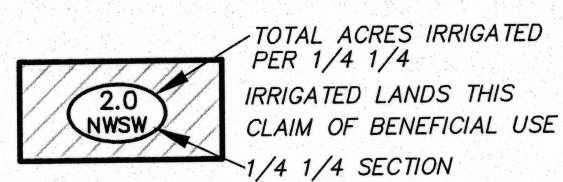

COBU MAP # 0582

Applicant signature
Douglas E. Adkins
November 19, 1987
STATE OF OREGON
RENEWAL 1/1/13

ADKINS
SINCE 1983
CONSULTING ENGINEERS, INC. Engineers ▲ Planners ▲ Surveyors
2950 Shasta Way · Klamath Falls, Oregon 97603 · (541) 884-4666 · FAX (541) 884-5335
Klamath Falls, OR · Medford, OR · Alturas, CA