



CLAIM OF BENEFICIAL USE MAP

TEUFEL HOLLY FARMS NURSERY
 LOCATED IN SEC. 36 TOWNSHIP 1 NORTH, RANGE 1 WEST,
 TAX LOTS 300+200, W.M., MULTNOMAH COUNTY, OR,
 AND SEC. 1 TOWNSHIP 1 SOUTH, RANGE 1 WEST,
 TAX LOTS 100, 200, 600 + 700, W.M., WASHINGTON COUNTY, OR,

LEGEND

-  SECTION AND 1/4-1/4 LINES
-  PROPERTY LINES
-  WATER LINE

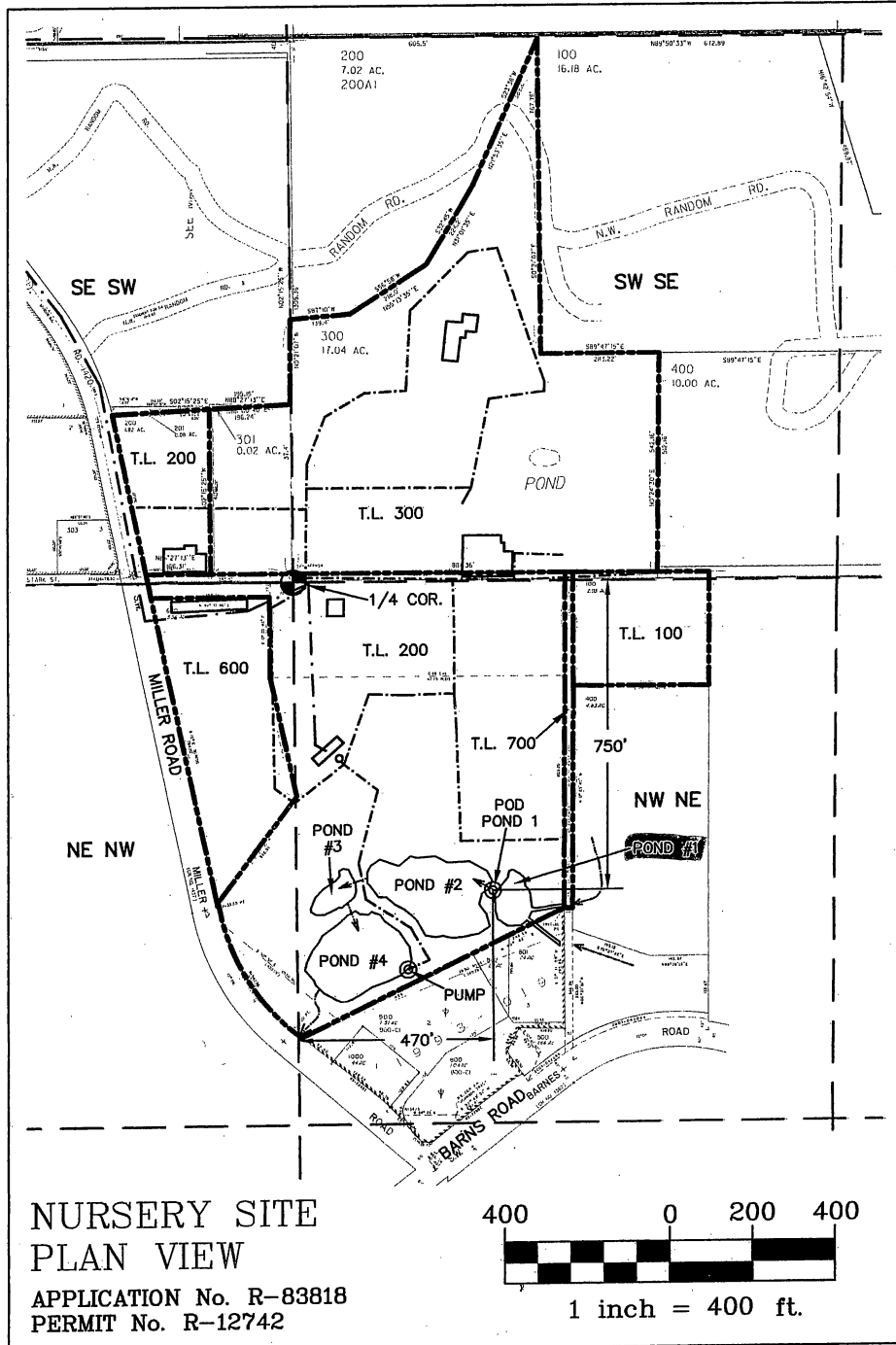

WATER TO BE APPROPRIATED UNDER PERMIT S-53626 FOR NURSERY USE.

NURSERY SITE PLAN VIEW

APPLICATION No. R-83818
 PERMIT No. R-12742

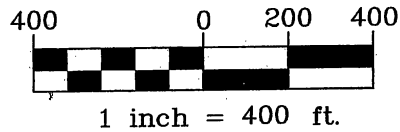

IN THE NAME OF:
 LAWRENCE A. TUEFEL
 INSPECTED ON 10-16-15 by
 WILLIAM L. FLATZ, CWRE

RECEIVED BY OWRD

NOV 16 2015

EXAMINERS DISCLAIMER STATEMENT SALEM, OR

The preparation of this map was for the purpose of identifying the location of the Water Right only and has no intent to provide dimensions or location of property ownership lines.

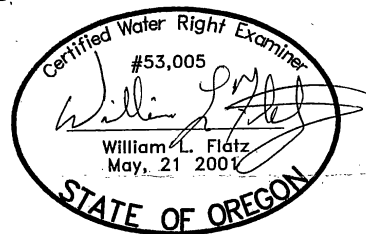

EXPIRES 12/31/2015