

**CLAIM OF BENEFICIAL USE MAP**  
 San Marino Business Partners LLC, Low Temperature Geothermal System  
 POD P-1 Application: G-16722 Permit G-16190  
 Property Tax Lot: 5200  
 Township 1North, Range 1East, W.M., Section 35  
 Multnomah County, OR

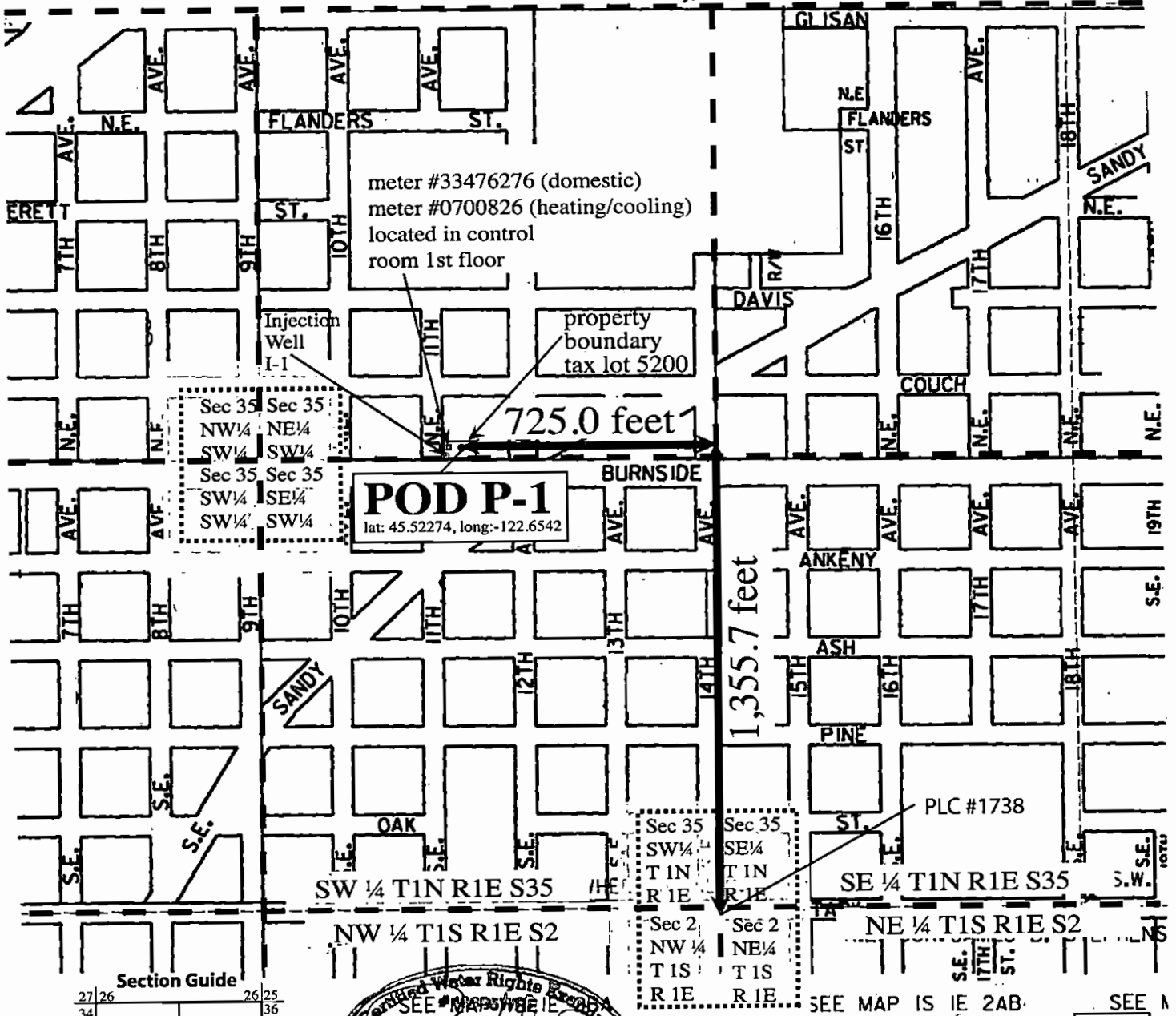

**POD P-1**  
 lat: 45.52274, long:-122.6542

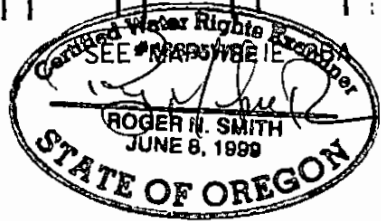

EXPIRATION DATE: 6-30-14

RECEIVED BY OWRD

OCT 01 2012

SALEM, OR



Scale: 1" = 400'

**Points of Diversion**

POD1 - Well P-1: 725.0 feet west and 1,355.7 feet north of Public Land Corner (PLC) #1738 recorded in Mult. Co. BT Book E,

Disclaimer: Pg 338 and is identified as 1/4 corner between sections 35 1N1E and 2 1S1E.

This map is not intended to provide legal dimensions or locations of property ownership lines