

763

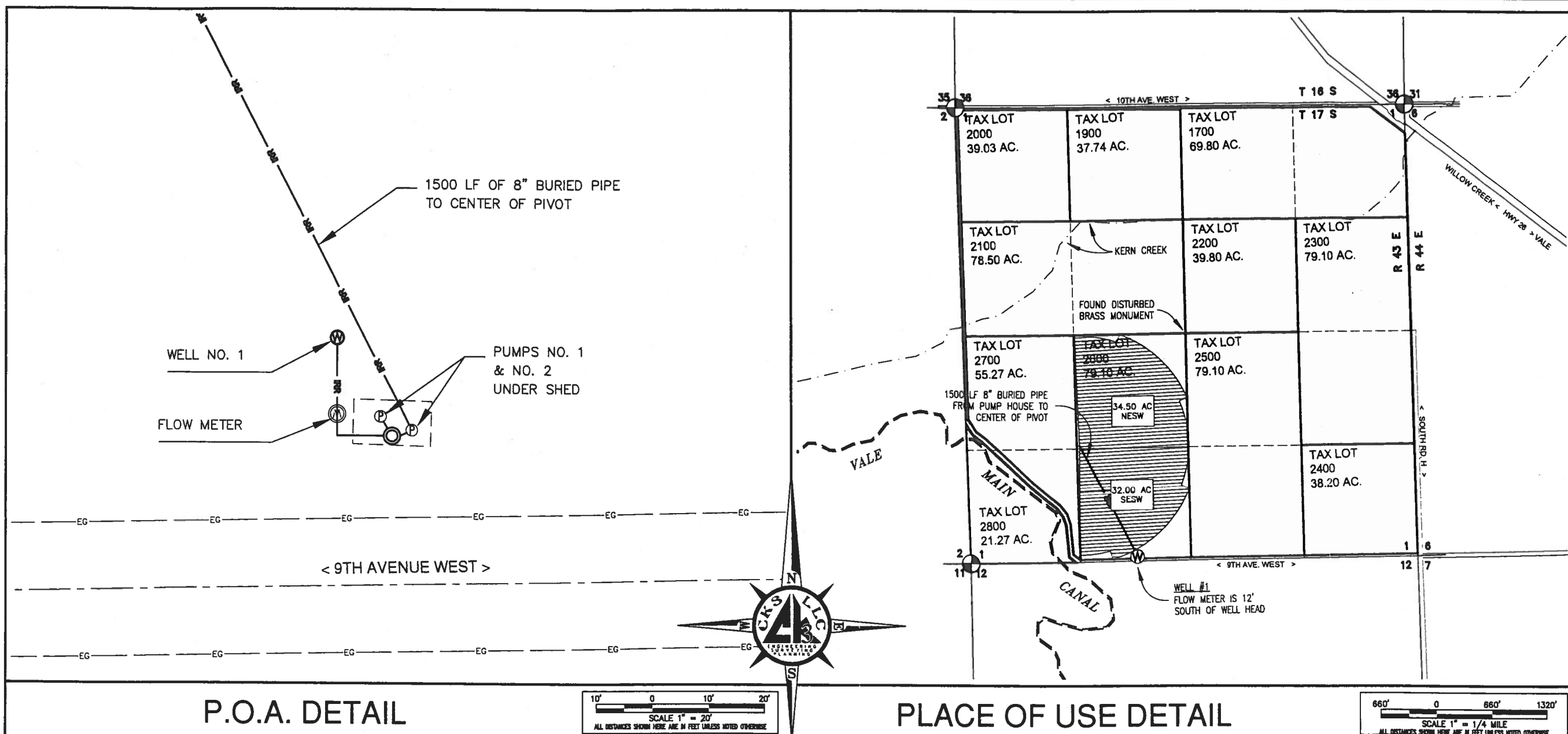

P.O.A. DETAIL

PLACE OF USE DETAIL

LEGEND	
DESCRIPTION	SYMBOLS
SECTION LINE	— — — — —
QUARTER-QUARTER LINE	- - - - -
TAX LOT LINE	— — — — —
CREEK	- - - - -
CANAL	====
BURIED IRR. MAIN LINE	— IRR — IRR —
SECTION CORNER	36 31 1 8
RECOGNIZED SURVEY CORNER	⊕
IRRIGATION WELL & PUMPS	⊕ ⊕
AREA IRRIGATED BY PIVOT	▨ 66.50 ACRES

**WELL LOCATION**  
 WELL No. 1: OWRD WELL#L88851  
 85' NORTH AND 1980' EAST OF  
 THE SW CORNER SECTION 1,  
 T17S., R.43 E., W.M.

**PLACE OF USE**  
 T.17 S. R. 43 E. SECTION 1:  
 NESW 34.50 AC. TL2600  
 SESW 32.00 AC. TL2600  
 66.50 AC.

APPLICATION No. G-17240  
 PERMIT No. G-16665



DATE SEALED : 2/13/2013  
 CERTIFICATE RENEWAL : 12/31/13

**DISCLAIMER**

I, STEWART R. EDWARDS, HEREBY CERTIFY: THAT THIS MAP WAS MADE TO BE PART OF THE CLAIM OF BENEFICIAL USE FOR A WATER RIGHT. SECTIONAL LINES SHOWN ARE APPROXIMATE AND THIS MAP IS NOT INTENDED FOR ANY OTHER USE AND DOES NOT GUARANTEE LAND OWNERSHIP.

ENG. BY: NA  
 APR. BY: Stewart R. Edwards  
 DWG. BY: PJW  
 DATE: 01/16/2013

#	REVISION	DATE
01		
02		
03		
04		

CLAIM OF BENEFICIAL USE MAP  
 T 17 S, R 43 E,  
 SECTION 1, W.M.  
 MALHEUR COUNTY, OREGON  
 BILL DEVOS  
 2480 9TH AVENUE WEST  
 VALE, OREGON 97918

**CKS, LLC**  
 368 S.W. 5th Avenue  
 Ontario, Oregon 97914  
 Phn: (541) 889-5411  
 Fax: (541) 889-2074  
 CIVIL-STRUCTURAL-ELECTRICAL  
 ENGINEERING, SURVEYING & PLANNING

**WRI**  
 SHEET: 1 OF 1  
 JOB: CO-12017

COBU MAP 763

THIS DRAWING, & ALL INFORMATION HEREIN, REMAIN THE PROPERTY OF CKS, L.L.C. ALL RIGHTS ARE EXPRESSLY RESERVED & IT MAY NOT BE REPRODUCED IN WHOLE OR IN PART WITHOUT THE EXPRESSED WRITTEN CONSENT OF CKS, L.L.C.