

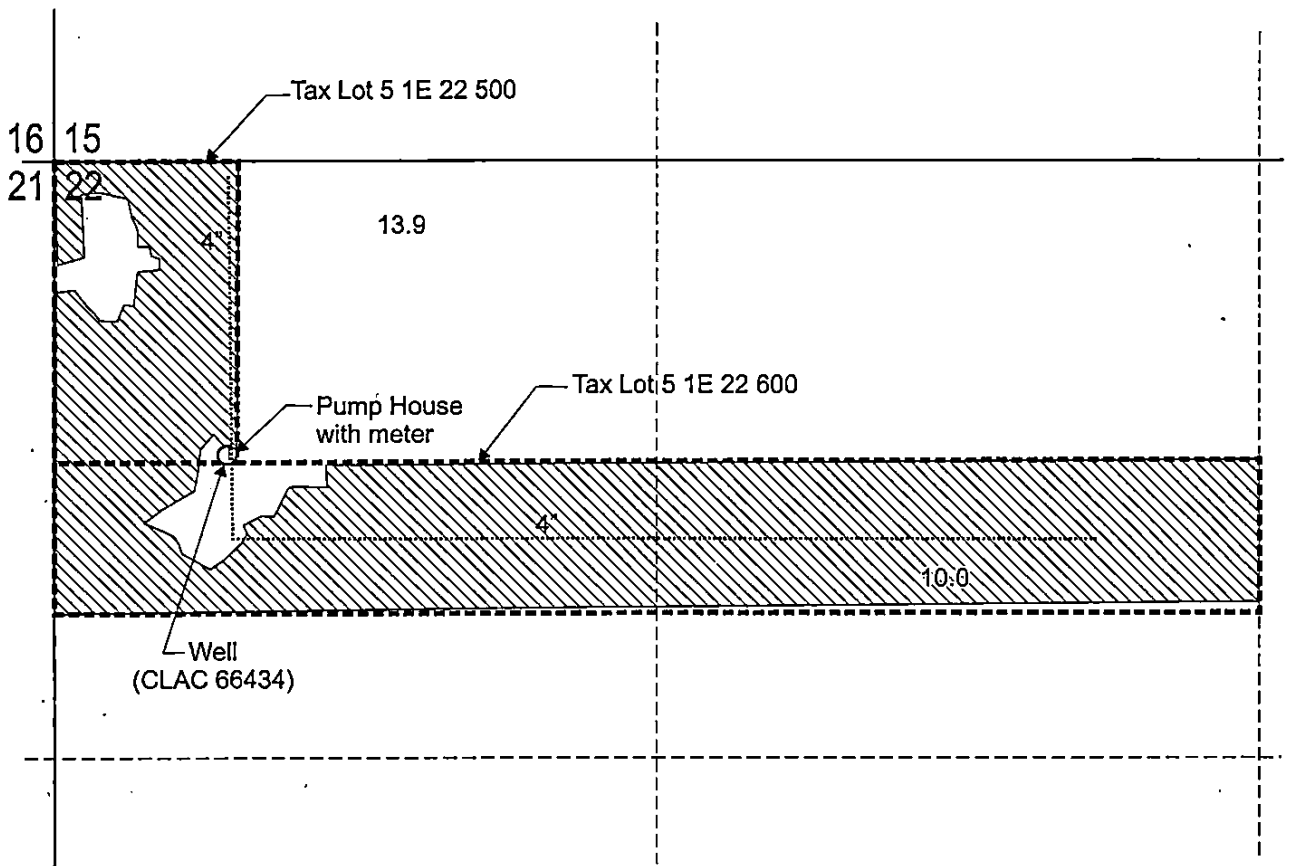

T.5S. R.1E. Section 22, W.M.



Well (CLAC 66434) is located 645 feet south and 375 feet east from the NW corner of Section 22.

 Area (23.9 Acres) irrigated under Application G-16821, Permit G-16302.

 Tax lot boundary

 Irrigation main line

RECEIVED

FEB 14 2013

WATER RESOURCES DEPT
SALEM, OREGON

Scale: 1" = 400'

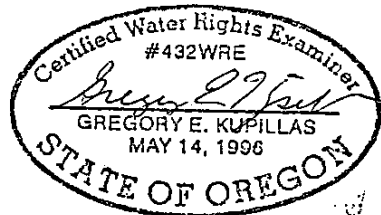
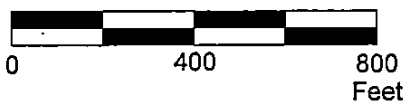

EXPIRATION DATE: 6/30/2013



This map was prepared for the purpose of identifying the location of a water right only and is not intended to provide legal dimensions or location of property ownership lines.

Claim of Beneficial Use Map
Application G-16821, Permit G-116302

Bill and Rachel McCollum
T.5S. R.1E. Section 22 W.M.

Pacific Hydro-Geology Inc.

12/2012