

Township 5 North, Range 28 East, W.M.
 SE1/4 NE1/4 of SECTION 35
 UMATILLA COUNTY



SCALE
 1" = 400'

LEGEND

- SECTIONS
- - - - - Q-Q SECTS
- ===== TAX LOTS
- ===== PIPELINES

 1.39 ACRES IRRIGATED.

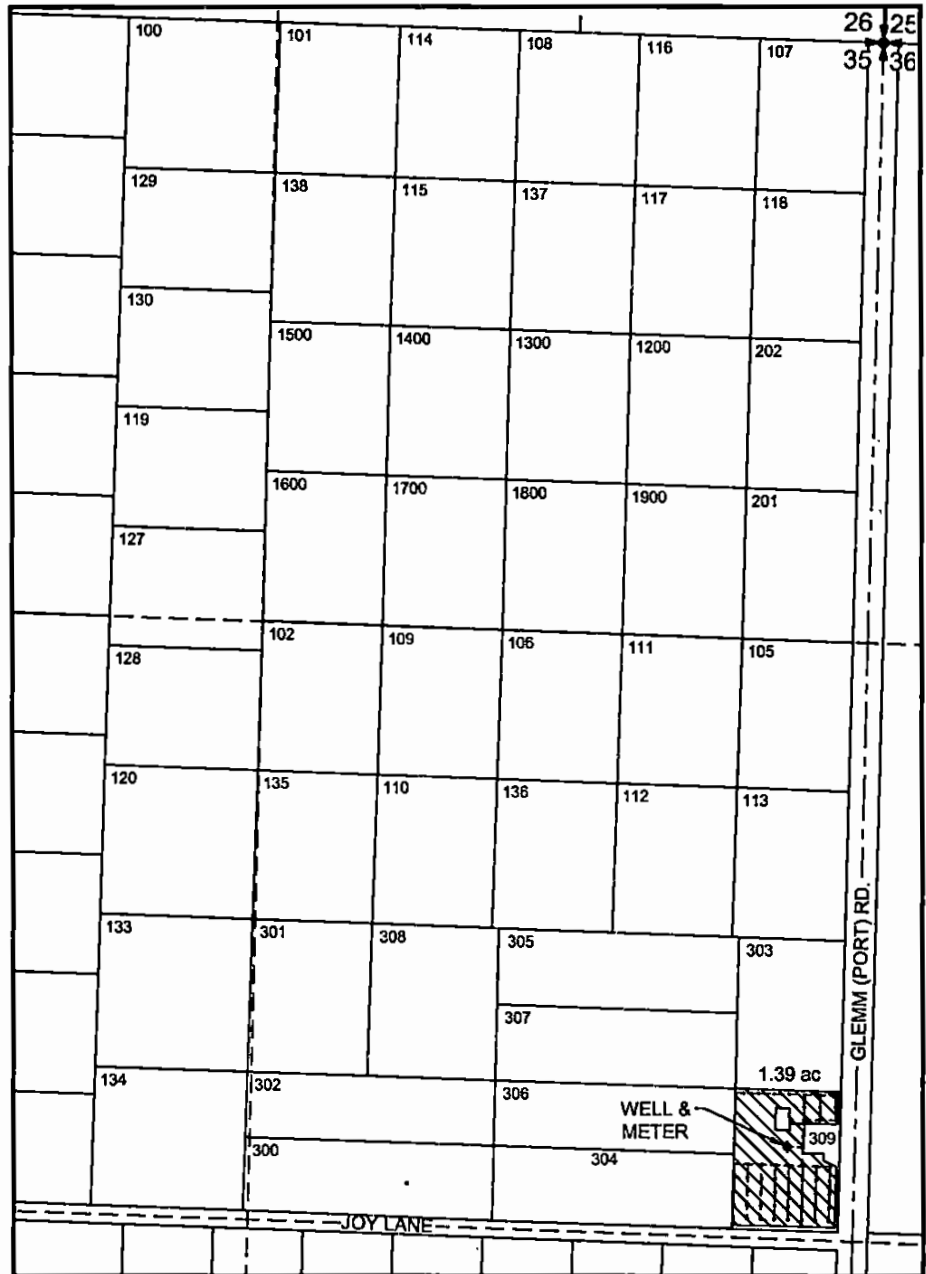

WELL LOCATED 205' NORTH & 150' WEST OF E 1/4 CORNER OF SECTION 35.

FINAL PROOF SURVEY
 Application G-17421 Permit G-16849
 in the name of
CRAIG AND JODI MARTIN
 May 15, 2015

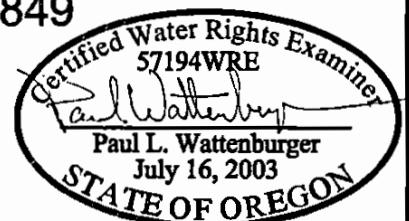

THIS MAP WAS PREPARED FOR THE PURPOSE OF IDENTIFYING THE LOCATION OF A WATER RIGHT ONLY AND IS NOT INTENDED TO PROVIDE LEGAL DIMENSIONS OR LOCATION OF PROPERTY OWNERSHIP LINES.

EXPIRES: 6/30/16