



T.4S. R.2W. Sec. 30 & 31 and R.3W. Sec. 25 & 36, W.M.

Authorized Well 1 (Relocated Well No. 2) (MARI 1351) is located 4,060 feet south and 2,780 feet west from the NE corner, DLC 63.

Well 2 (MARI 66297) is located 435 feet south and 985 feet east from the SW corner, Section 30.

 Area (102.3 Acres) irrigated under T-12602

 Donation Land Claim Boundary

 Tax lot boundary

 Irrigation mainlines

RECEIVED

FEB 27 2019

OWRD

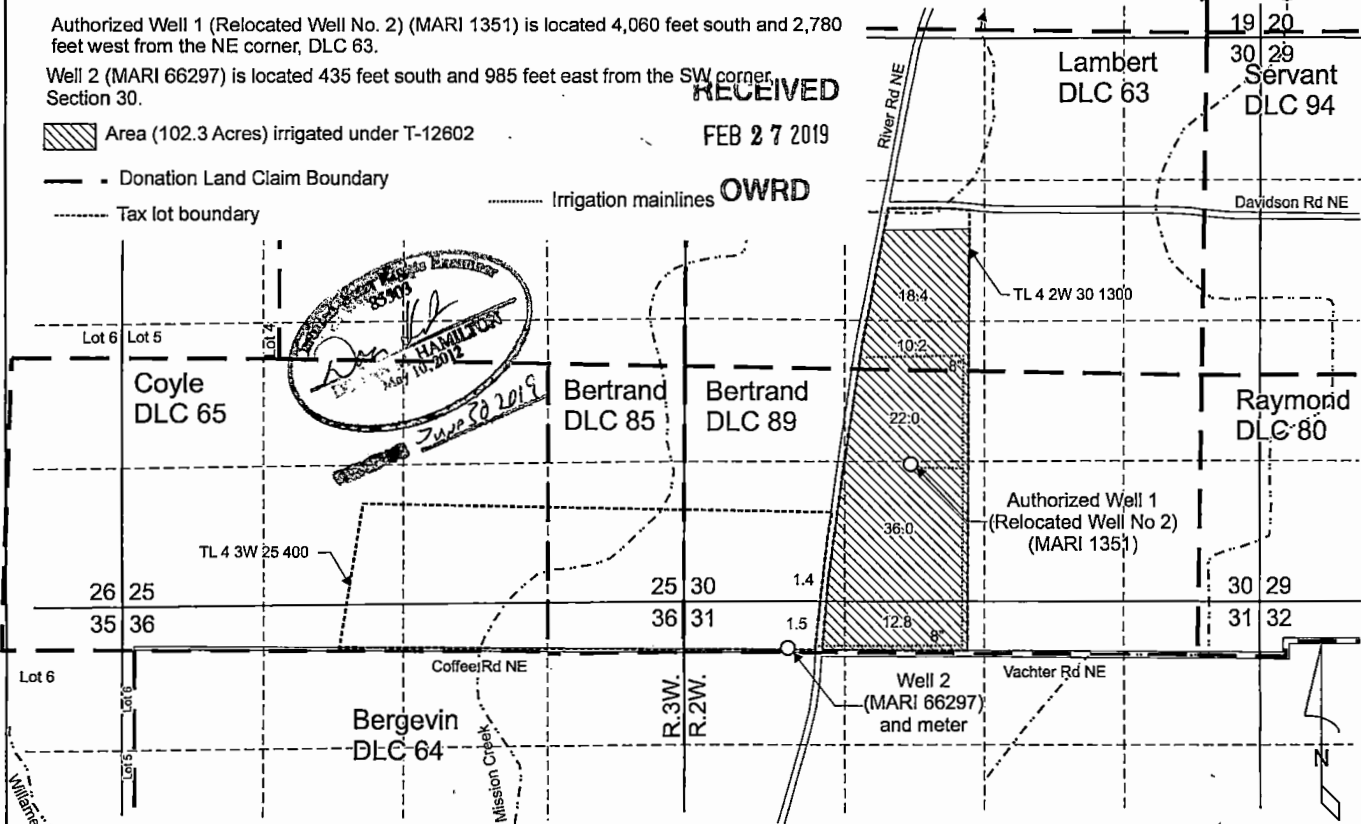

DavidsonCert139843.cdr

Scale: 1" = 1,320'



0 1,320 Feet

This map was prepared for the purpose of identifying the location of a water right only and is not intended to provide legal dimensions or location of property ownership lines.

Pacific Hydro-Geology Inc.

02/2019

Claim of Beneficial Use Map
T-12602

Mike Davidson
T.4S. R.2W. Sec. 30 & 31 and
T.4S. R.3W. Sec. 25 & 36, W.M.