

T 11 S, R 4 W, W.M.

BC, NW COR
DLC 48

Section 19

WELL: EAST 1986 FT & SOUTH 1314 FT FROM THE NW CORNER J. KENDALL
DLC 48, T11S, R4W, W.M.

PROPERTY LOCATION FROM PARTITION PLAT 1991-14, BENTON COUNTY, OREGON;
WELL LOCATION FROM GROUND SURVEY

JS KENDALL
DLC 48

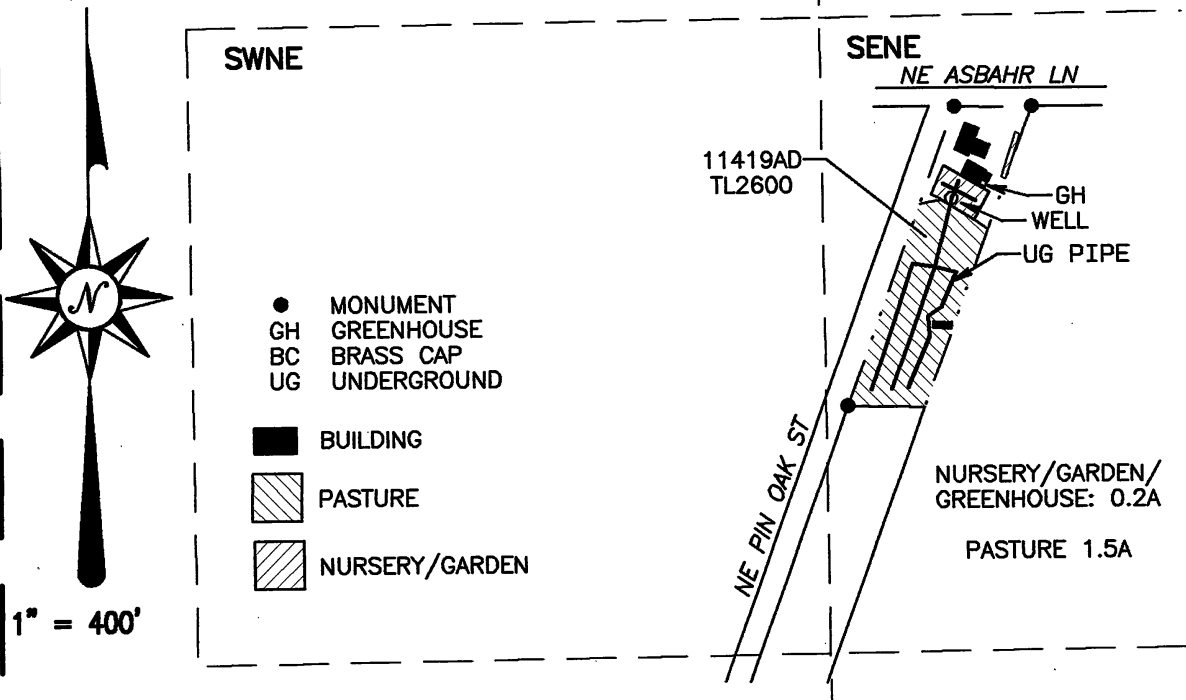

CLAIM OF BENEFICIAL USE MAP

FOR

RICH MARVIN

Application G-17736

Permit G-17160

RECEIVED

APR 27 2015

WATER RESOURCES DEPT
SALEM, OREGON

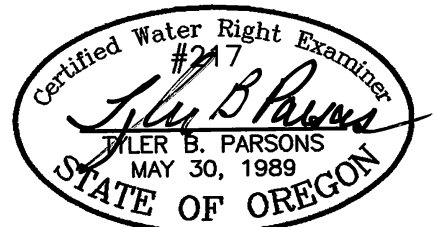

RENEWS: 12/31/2016

Prepared 2/19/2015
PARSONS SURVEYING
1915 S.E. Stone St.
Corvallis, OR 97333
541-752-7515
Project No. 1502

This map is not intended to provide legal dimensions
or locations of property ownership lines