

CLAIM of BENEFICIAL USE MAP
FOR: VERLIN & PENNY MILLS
BY: NATHAN R. REED, CWRE
T28S, R6W, W.M. SECTION 3
APPLICATION NO. S-85623
PERMIT NO. S-54034

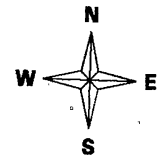

Scale: 1" = 400'

DATE SURVEYED: SEPTEMBER 10, 2015

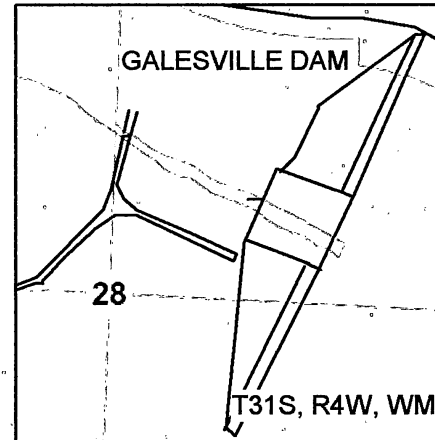
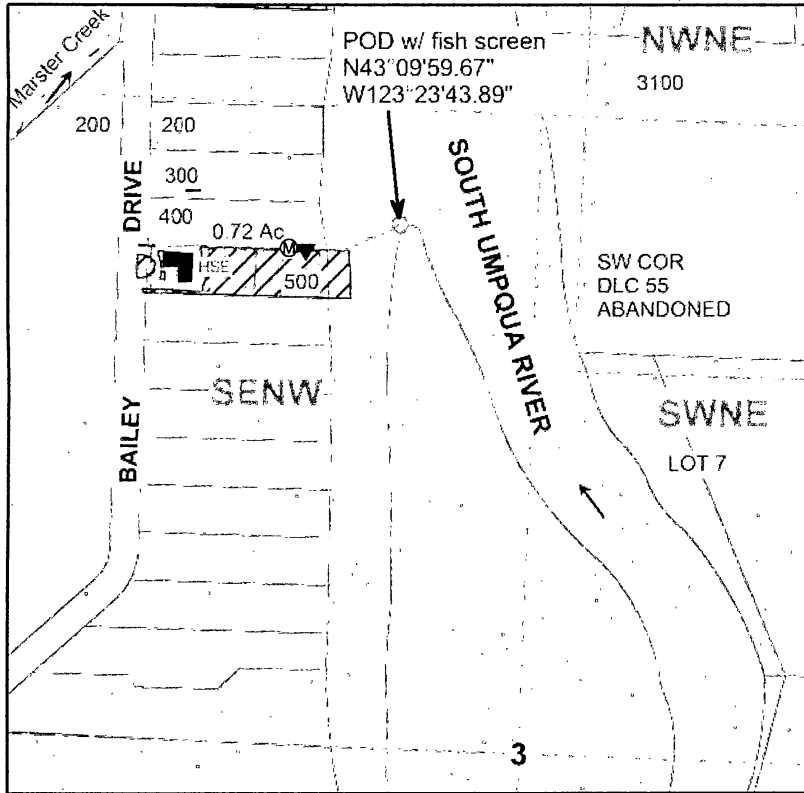

RECEIVED BY-OWRD

SEP 28 2015

SALEM, OR

POD IS LOCATED 1096 FEET NORTH AND 263 FEET WEST OF THE C1/4 OF SECTION 3.

Legend

	POD		structure		DLC
	Pump		Stream		Quarter
	Meter		Flow Arrow		Sixteenth
	Pipeline		Gov Lot		Parcels
	Irrigation				

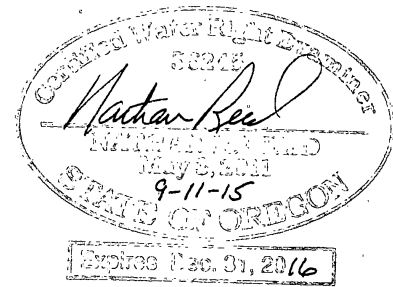

MAP PREPARED FOR:
 VERLIN & PENNY MILLS
 387 BAILEY DRIVE
 ROSEBURG, OR 97471

MAP PREPARED BY:
 NATHAN R. REED, P.E., CWRE
 1113 SE CASS AV
 ROSEBURG, OR 97470

THE PURPOSE OF THIS MAP IS TO IDENTIFY THE LOCATION OF THE WATER RIGHT. IT IS NOT INTENDED TO PROVIDE INFORMATION RELATIVE TO THE LOCATION OF PROPERTY OWNERSHIP BOUNDARY LINES.