

**SINGHOSE – RILEY RANCH
FINAL PROOF MAP – G-15032
LOCATED IN SECTIONS 10, 11, 14 & 15,
T. 24 S., R. 27 E., W.M., HARNEY COUNTY, OREGON**

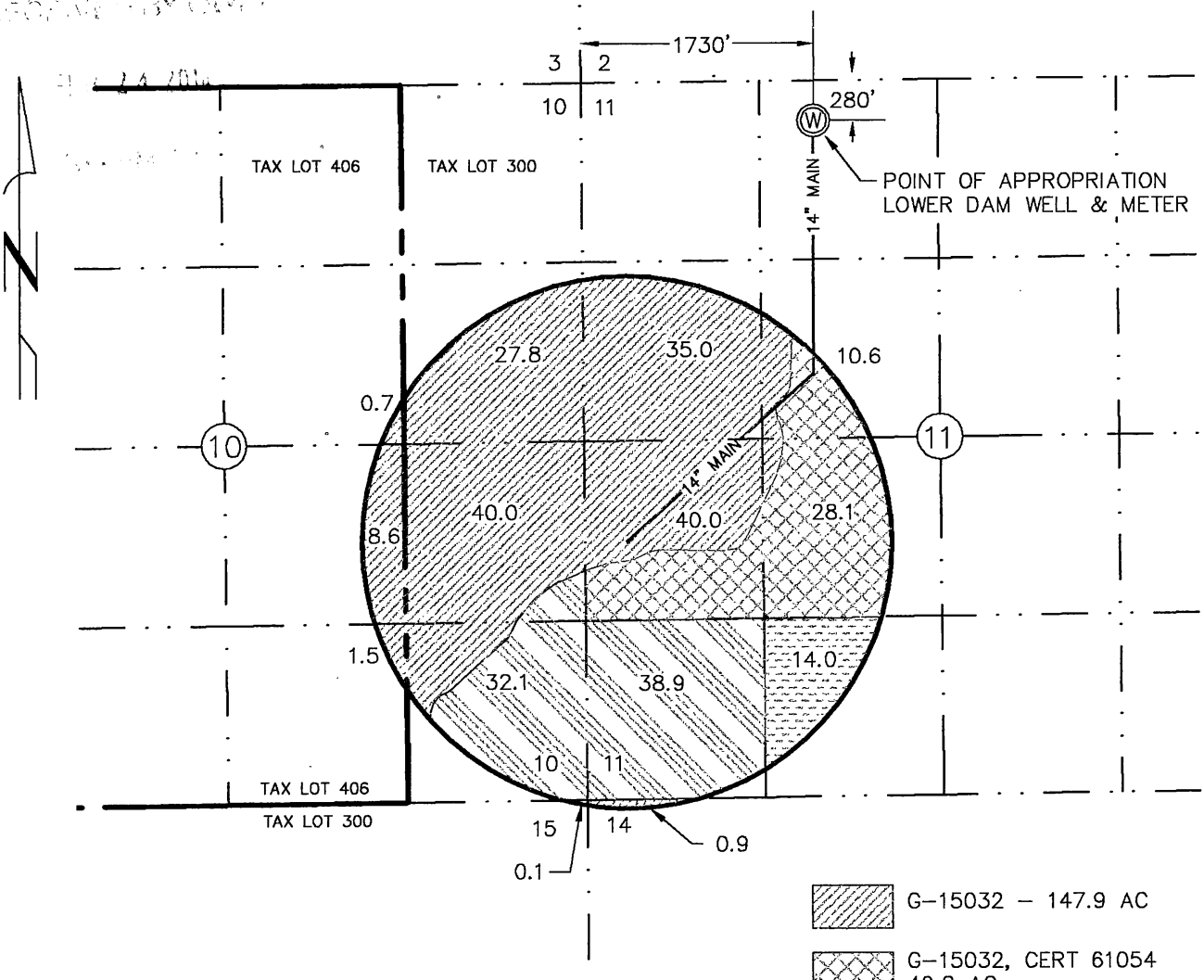







I, WILLIAM R. TYE, CERTIFIED WATER RIGHT EXAMINER IN THE STATE OF OREGON, HEREBY CERTIFY THIS FINAL PROOF MAP WAS PREPARED UNDER MY DIRECT SUPERVISION.

THE PREPARATION OF THIS MAP IS FOR THE PURPOSE OF IDENTIFYING THE LOCATION OF THE WATER RIGHT ONLY AND HAS NO INTENT TO PROVIDE DIMENSIONS OR LOCATIONS OF PROPERTY OWNERSHIP LINES.



RENEWAL: JUNE 30, 2014

-  G-15032 – 147.9 AC
-  G-15032, CERT 61054
49.2 AC
-  G-15032, CERT 61054, CERT
29360 – 14.0 AC
-  G-15032, CERT 29360
66.2 AC
-  G-15032, G-15158, G-8406, CE
29360 – 0.1 AC (SEC 15)
-  G-15032, G-5253, CERT 5253
0.9 AC (SEC 14)

G-15032 PERMIT – 278.3 AC TOTAL

TYE ENGINEERING, INC.

725 NW HILL, BEND, OREGON 97701 (541) 389-6959

1812_G-15032_COBU_1-7-14.DWG

DATE: FEB. 11, 2014

SCALE: 1"=1320'

DRAWN BY: P.A.T.

1812 – SINGHOSE