

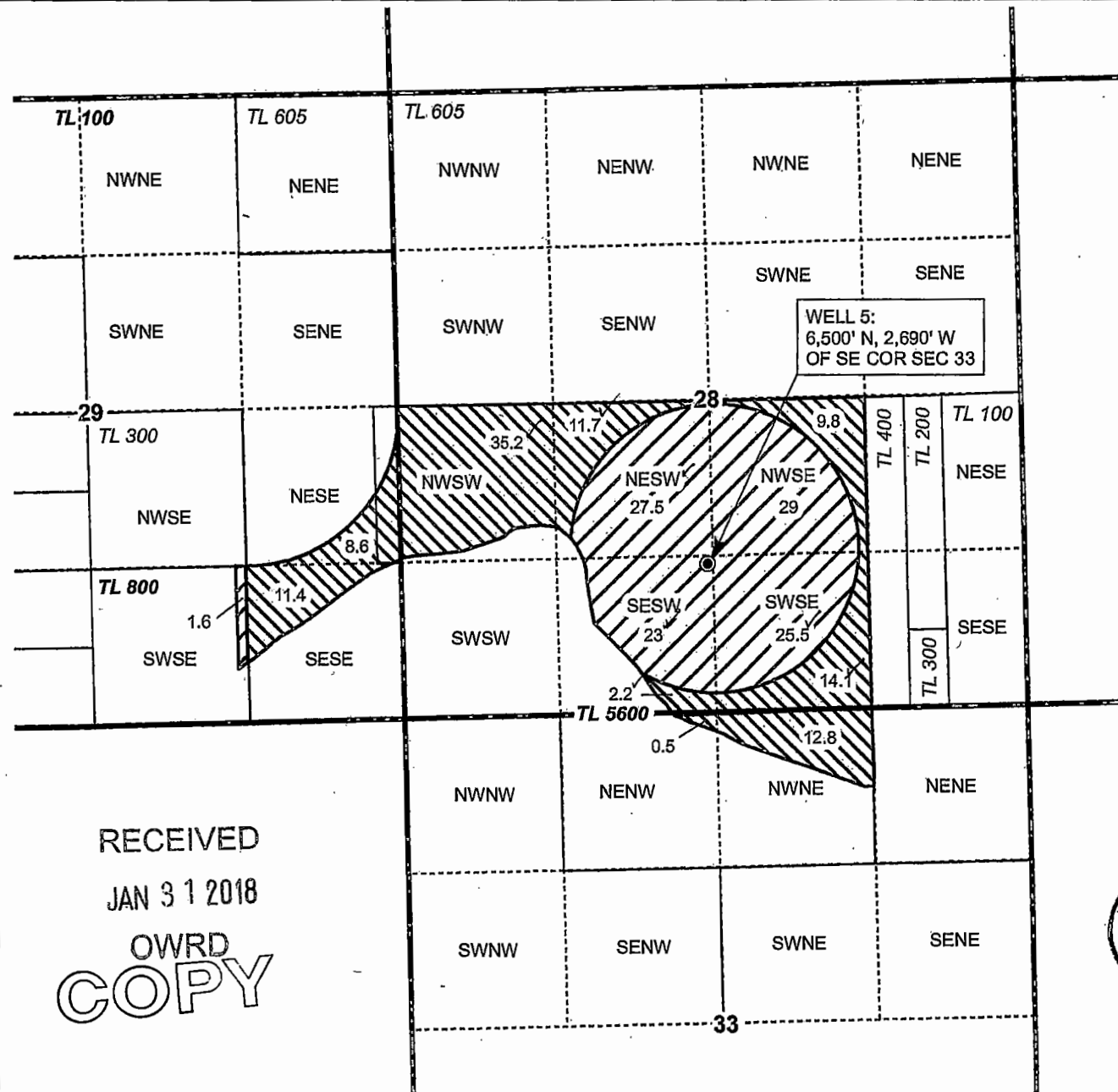





T26S, R33E,
SECTIONS 28, 29 & 33, WM

HARNEY COUNTY, OREGON



0 1,320
Feet
1" = 1,320'



-  Certificate 91751, Transfer OFF
-  Certificate 91751, Remain ON
-  Section
-  Quarter Quarter
-  Tax Lot
-  Well

RECEIVED
JAN 31 2018
OWRD
COPY



RENEWAL DATE 12/31/2018

TRANSFER "OFF" MAP
Nichols Ranch
Amended CERTIFICATE 91751

NOTE: THIS MAP IS NOT INTENDED TO
PROVIDE LEGAL DIMENSIONS OR LOCATIONS
OF PROPERTY OWNERSHIP LINES.
JAN 31, 2018

WATER RIGHT SERVICES, LLC
PO BOX 1830, BEND, OR 97709
CCB# 197121 www.oregonwater.us
541-389-2837 JOHNSHORT@USA.COM

T-12377