

T.36S., R.2E., W.M.

TAX LOT No. 362E - 5310

NOTE: MAP PREPARED FOR WATER RIGHT PURPOSES ONLY, NOT FOR PROPERTY BOUNDARY LOCATIONS.

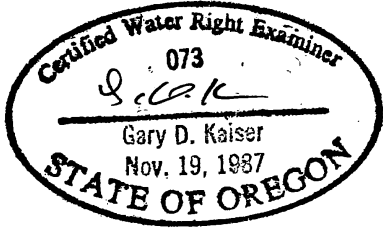

SCALE 1" = 400'

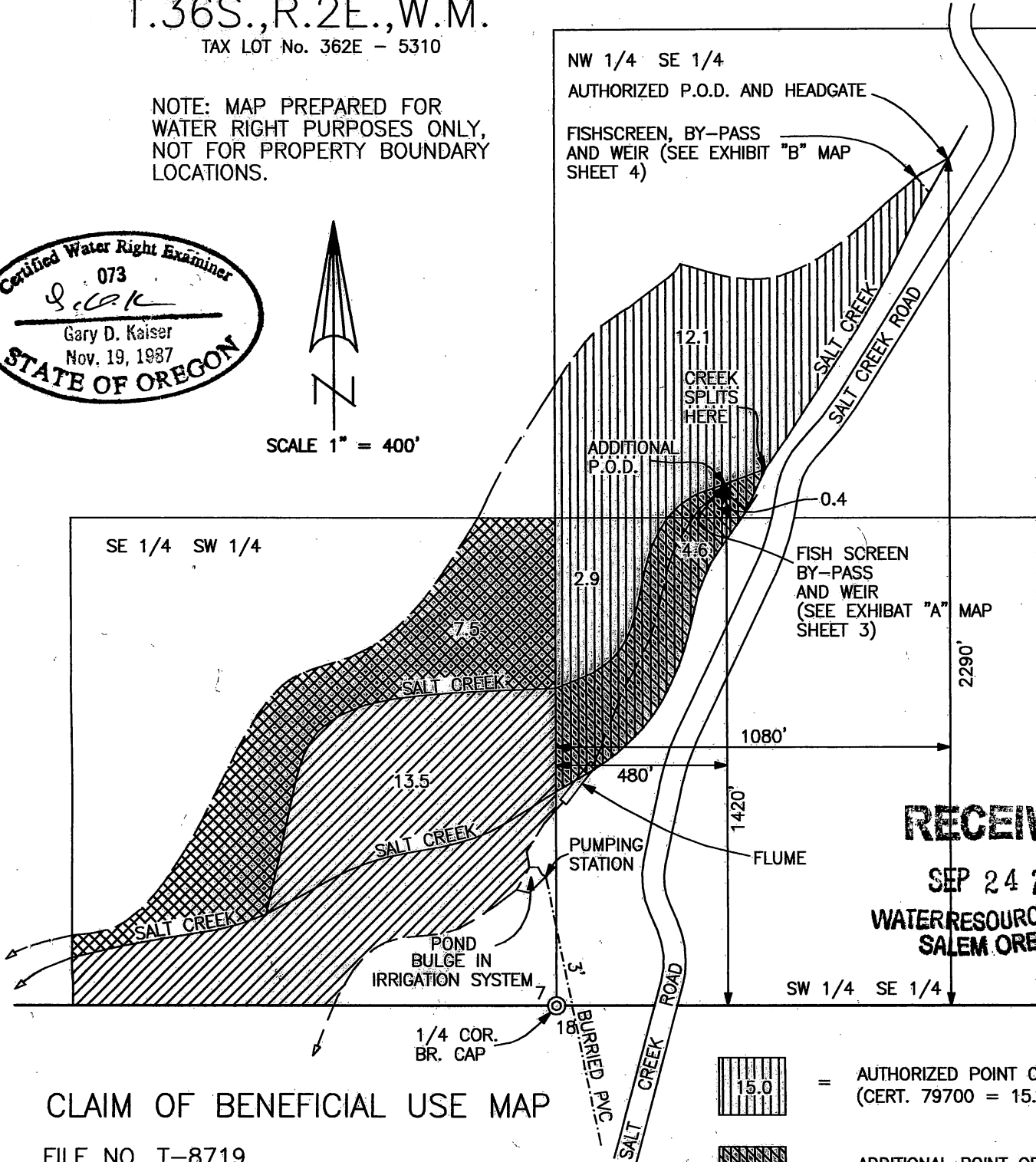

RECEIVED

SEP 24 2007
WATER RESOURCES DEPT
SALEM OREGON

CLAIM OF BENEFICIAL USE MAP

FILE NO. T-8719

IN THE NAMES OF H.J. HANSCOM AND TERRY MATLOCK
P.O. BOX 2033
WHITE CITY, OREGON 97503

MAP PREPARED SEPTEMBER 7, 2007
BY GARY D. KAISER



= AUTHORIZED POINT OF DIVERSION (CERT. 79700 = 15.8 A.C.)



= ADDITIONAL POINT OF DIV. (OLD CERT. 17198)



= NO CHANGE CERT. 79701 (NOTE: 1.5 AC. IN NE 1/4 SE 1/4 SEC. 7 IS ON C-2 CATTLE CO. PROPERTY 1/2 MILE EAST OF SUBJECT PROPERTY)



= ADDITIONAL POINT OF DIV. (OLD CERT. 17197)

Use this map only for the purpose of identifying the location of the additional point of diversion.

T.36S.,R.2E.,W.M.

TAX LOT No. 362E - 5310

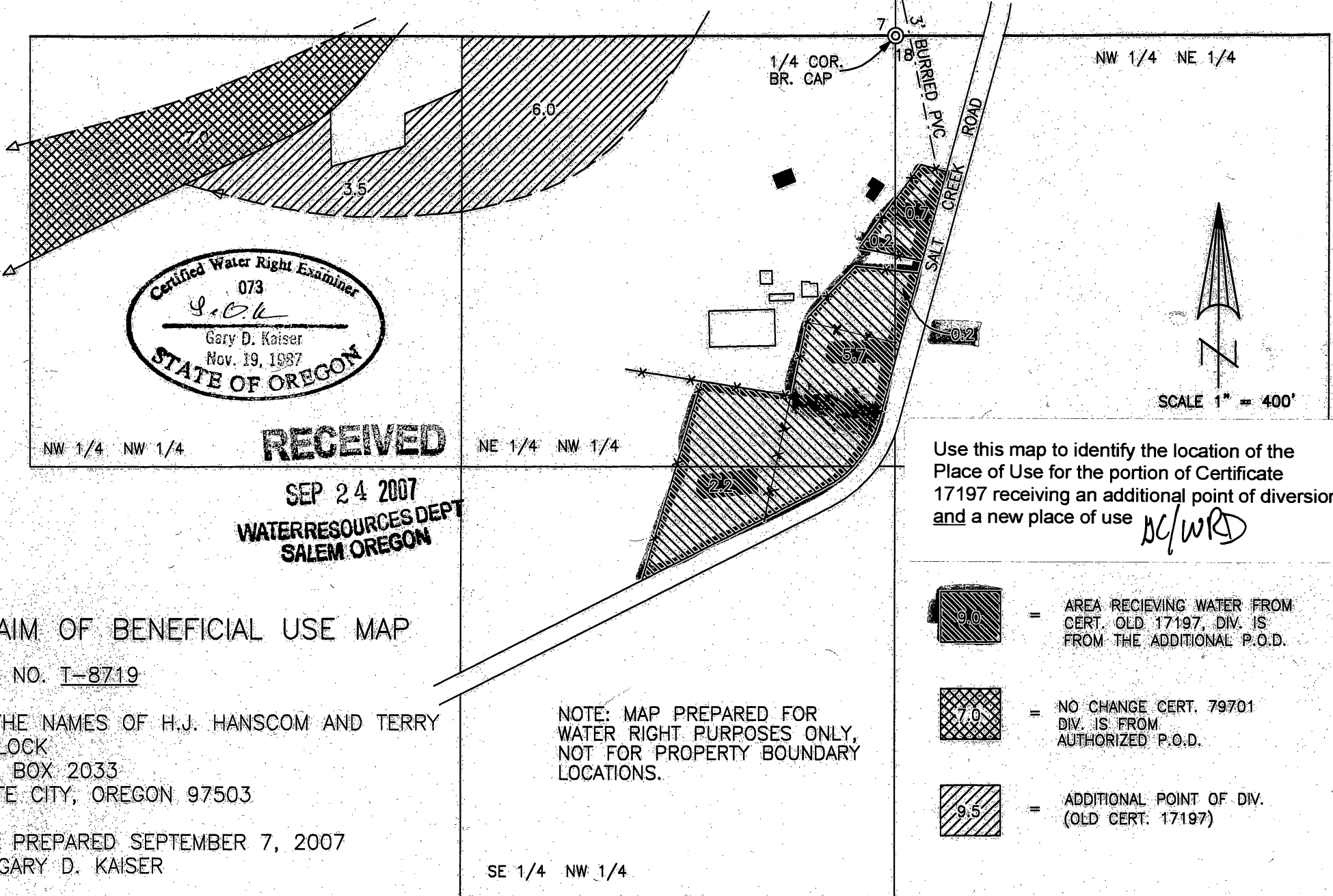

Use this map to identify the location of the Place of Use for the portion of Certificate 17197 receiving an additional point of diversion and a new place of use *BC/WRD*

CLAIM OF BENEFICIAL USE MAP

FILE NO. T-8719

IN THE NAMES OF H.J. HANSCOM AND TERRY MATLOCK
 P.O. BOX 2033
 WHITE CITY, OREGON 97503

MAP PREPARED SEPTEMBER 7, 2007
 BY GARY D. KAISER

NOTE: MAP PREPARED FOR WATER RIGHT PURPOSES ONLY, NOT FOR PROPERTY BOUNDARY LOCATIONS.

SE 1/4 NW 1/4

ADDITIONAL POINT OF DIVERSION

EXHIBIT "A"



SCALE 1" = 20'

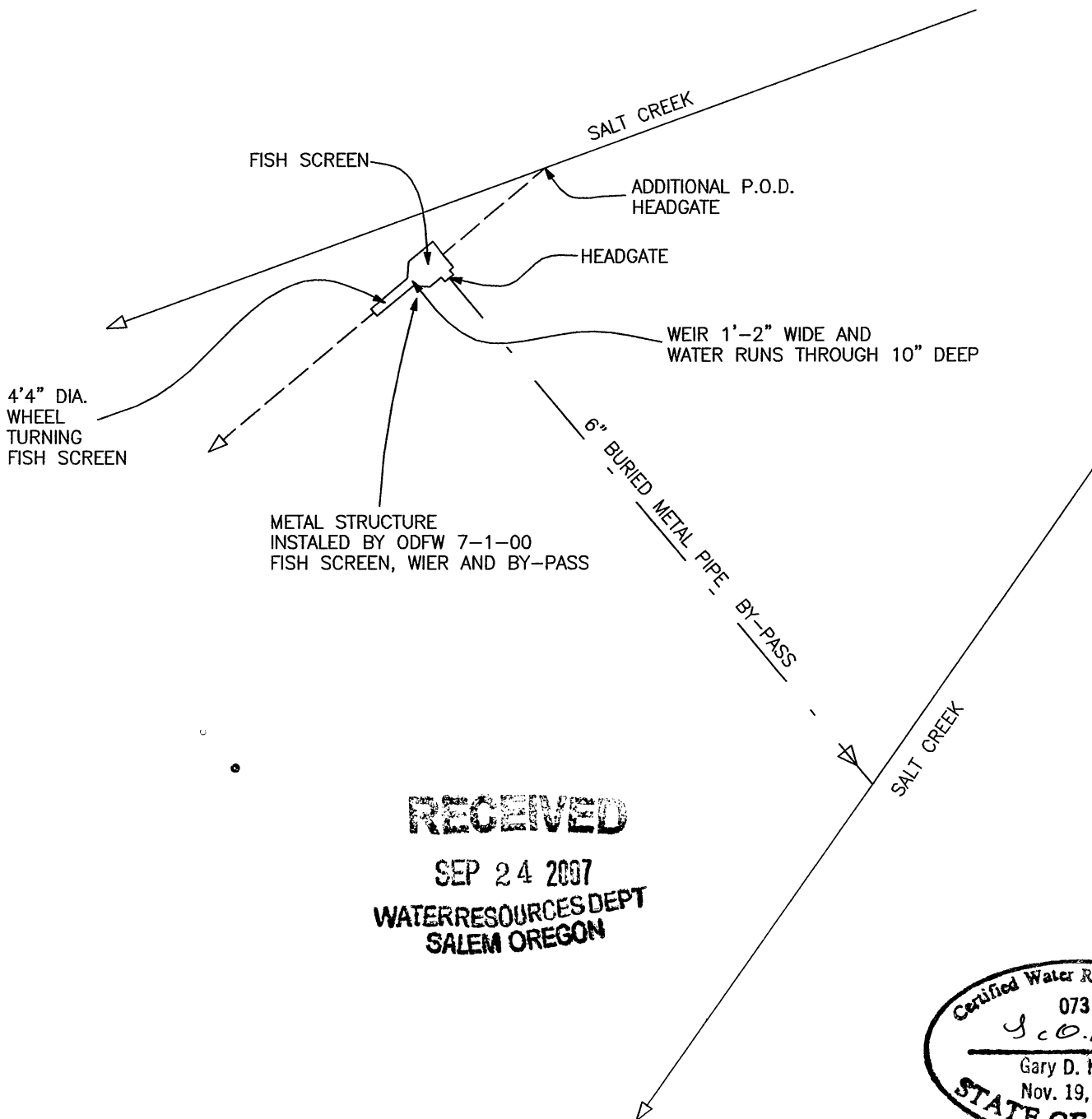

RECEIVED

SEP 24 2007
WATER RESOURCES DEPT
SALEM OREGON

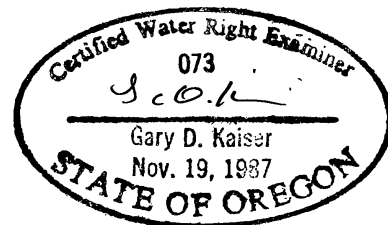

O.D.F.W. METAL STRUCTURE NEAR AUTHORIZED POINT OF DIVERSION

EXHIBIT "B"



SCALE 1" = 20'

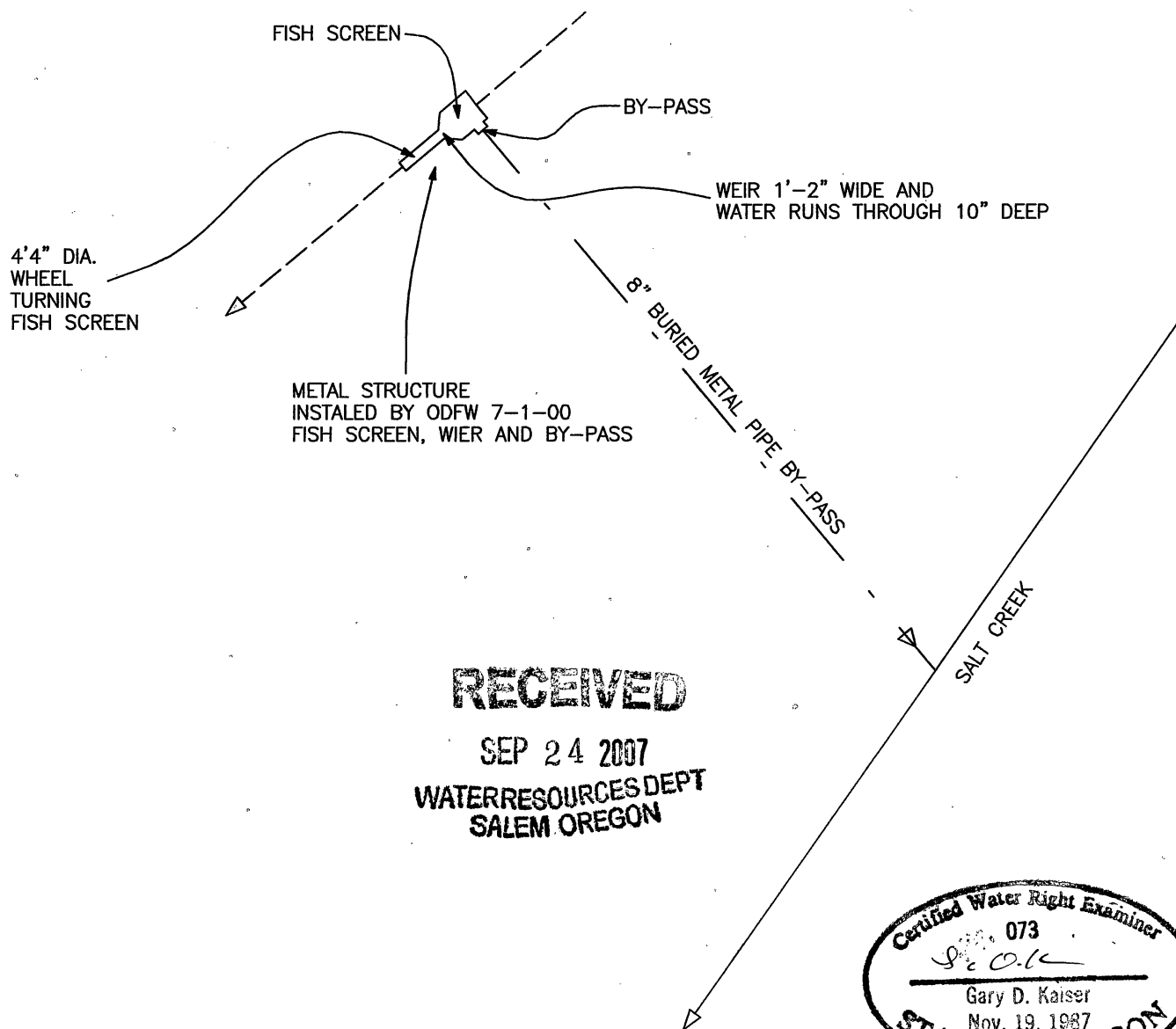

RECEIVED

SEP 24 2007
WATER RESOURCES DEPT
SALEM OREGON

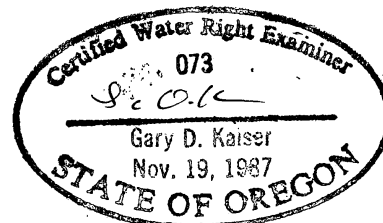

T.36S.,R.2E.,W.M.

Jackson County, Oregon
Section Lot No. 362E - 5310

MAP TO ACCOMPANY AN APPLICATION
FOR A WATER RIGHT TRANSFER
(CHANGE IN PLACE OF USE AND
ADDITIONAL POINT OF DIVERSION)

FOR: H.J. HANSCOM
and TERRY MATLOCK
P.O. BOX 2033
WHITE CITY, OR. 97503

PREPARED BY:
GARY D. KAISER
19440 HWY. 62
EAGLE POINT, OR. 97524

FEBRUARY 7, 2001
REVISED: MAY 30, 2001

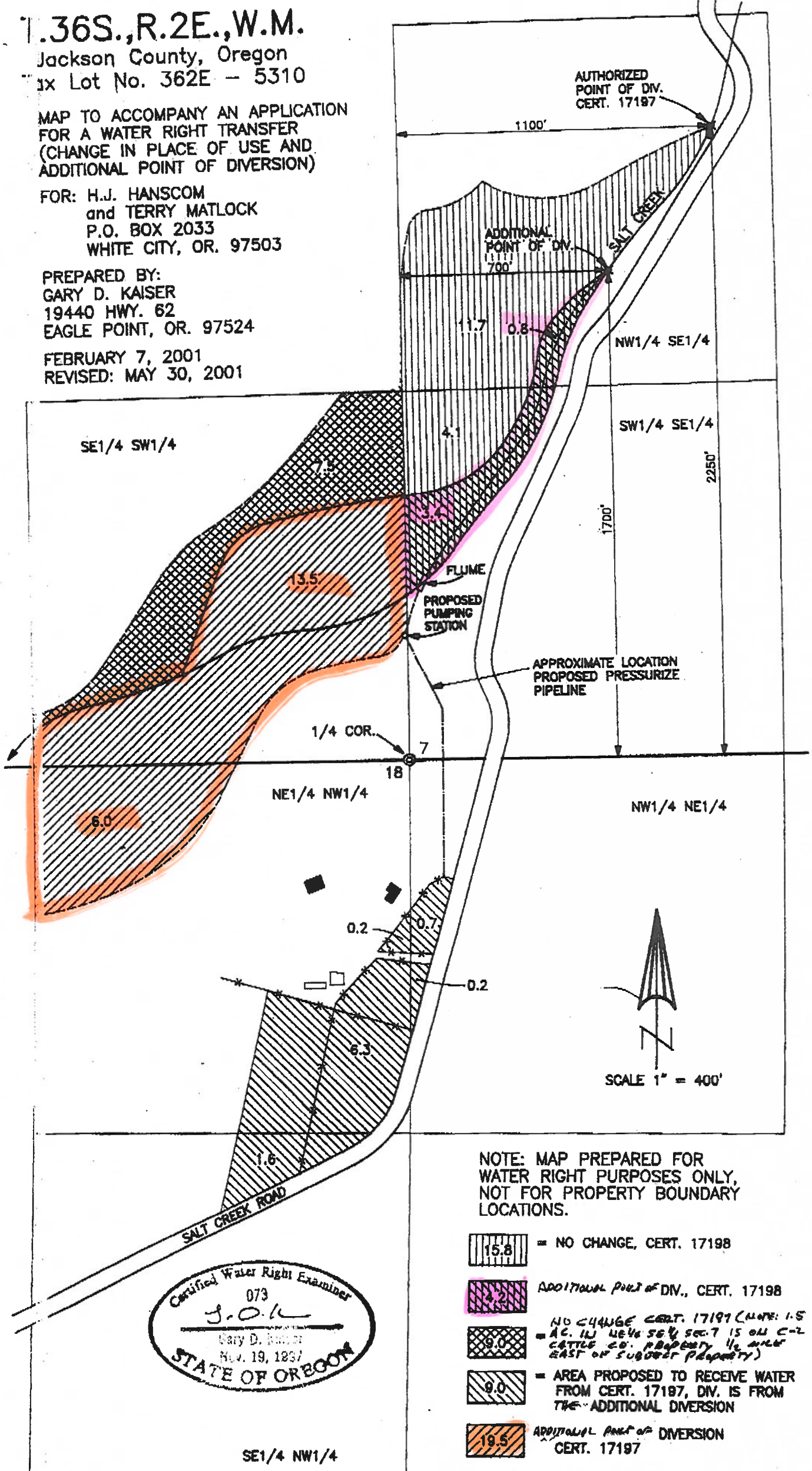

NOTE: MAP PREPARED FOR
WATER RIGHT PURPOSES ONLY,
NOT FOR PROPERTY BOUNDARY
LOCATIONS.

- = NO CHANGE, CERT. 17198
- = ADDITIONAL POINT OF DIV., CERT. 17198
- = NO CHANGE CERT. 17197 (NOTE: 1.5 AC. IN NE1/4 SE1/4 SEC. 7 IS ON C-2 CATTLE CO. PROPERTY 1/2 MILE EAST OF SUBJECT PROPERTY)
- = AREA PROPOSED TO RECEIVE WATER FROM CERT. 17197, DIV. IS FROM THE ADDITIONAL DIVERSION
- = ADDITIONAL POINT OF DIVERSION CERT. 17197

NO CHANGE IN SUPPLEMENTAL PER PERMIT No. 53053

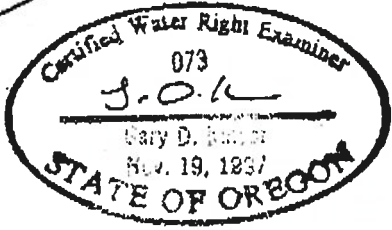

SE1/4 NW1/4

Use this map to identify the location of the Place of Use for portions of certificates 17197 and 17198 receiving an additional point of diversion only DC/wrd

T.36S.,R.1E. & R.2E.,W.M.

Jackson County, Oregon
Tax Lot No. 362E - 5310
and 361E 13 - 100



SCALE 1" = 400'

MAP TO ACCOMPANY AN APPLICATION
FOR A WATER RIGHT TRANSFER
(CHANGE IN PLACE OF USE AND
ADDITIONAL POINT OF DIVERSION)

PREPARED BY:
GARY D. KAISER
19440 HWY. 62
EAGLE POINT, OR.
97524

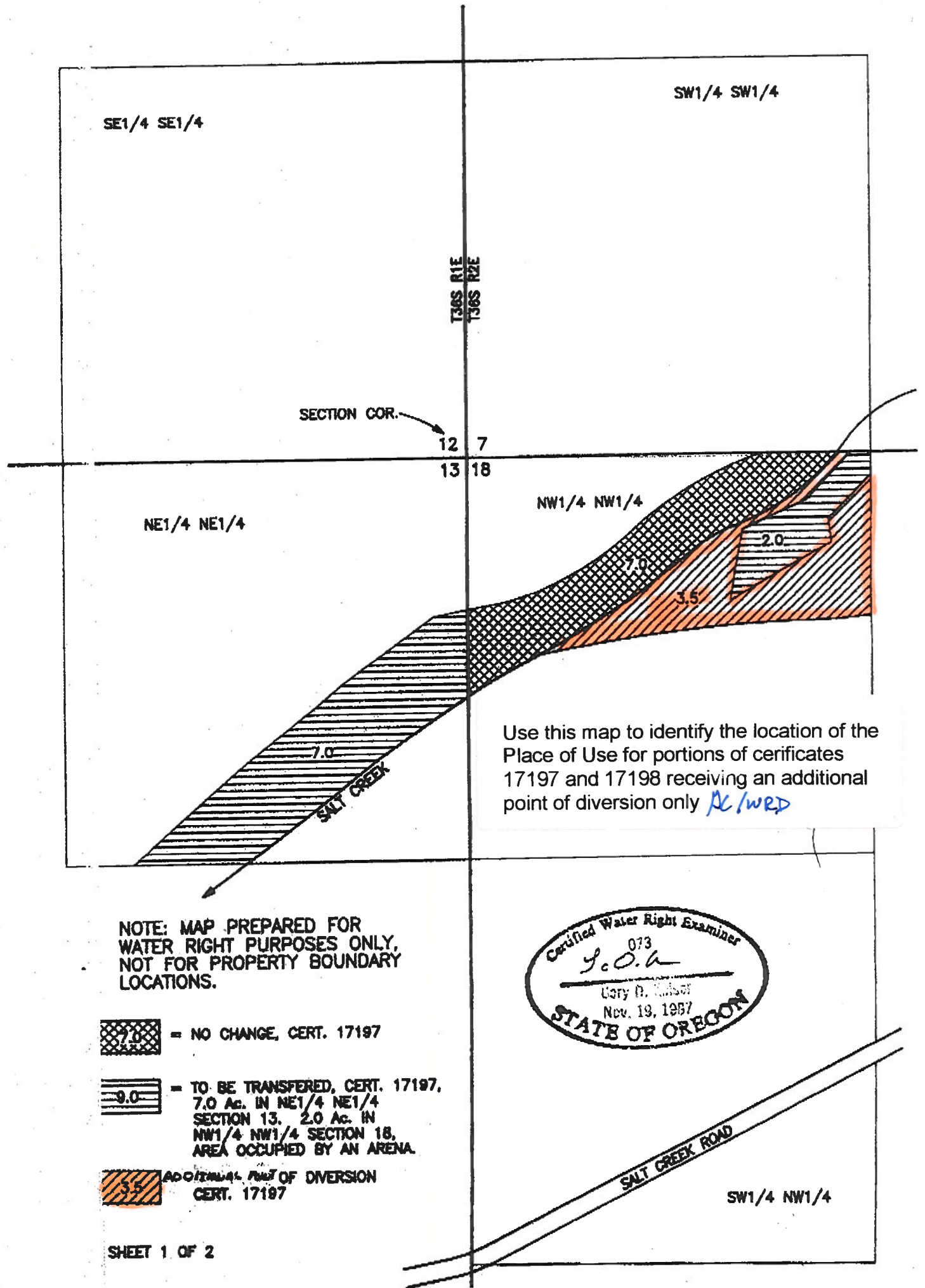

FOR: H.J. HANSCOM
and TERRY L. MATLOCK
P.O. BOX 2033
WHITE CITY, OR. 97503

FEBRUARY 7, 2001
REVISED: MAY 30, 2001



Use this map to identify the location of the Place of Use for portions of certificates 17197 and 17198 receiving an additional point of diversion only *PL/WED*

NOTE: MAP PREPARED FOR WATER RIGHT PURPOSES ONLY, NOT FOR PROPERTY BOUNDARY LOCATIONS.

-  = NO CHANGE, CERT. 17197
-  = TO BE TRANSFERED, CERT. 17197, 7.0 Ac. IN NE1/4 NE1/4 SECTION 13. 2.0 Ac. IN NW1/4 NW1/4 SECTION 18, AREA OCCUPIED BY AN ARENA.
-  = ADDITIONAL POINT OF DIVERSION CERT. 17197

