

# T.6S. R.2W. Section 36, W.M.

25  
36

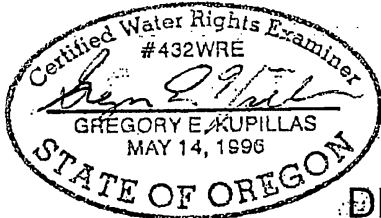
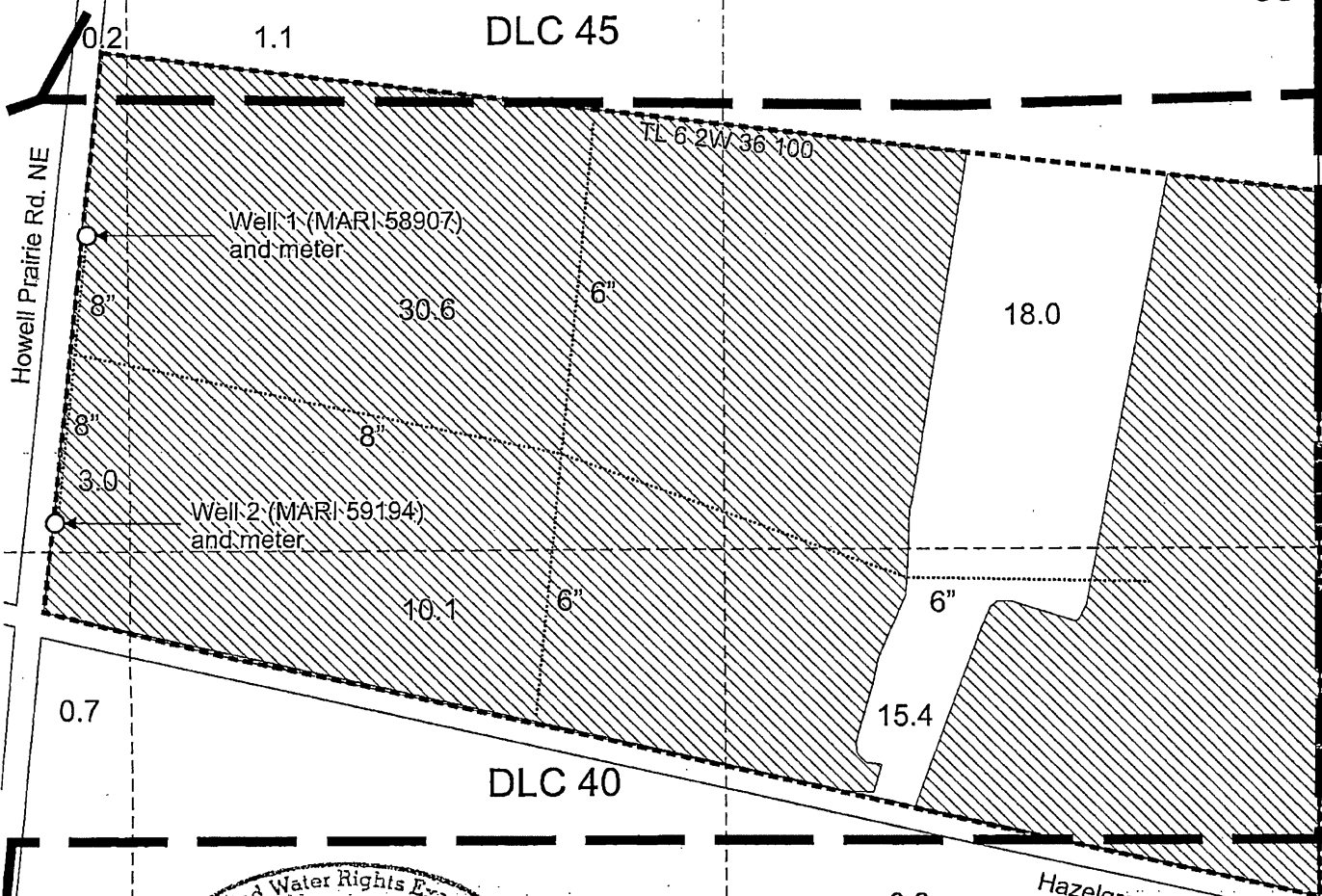

DLC 39

EXPIRATION DATE: 6/30/2015

0.9

**RECEIVED**

JUL 29 2014

WATER RESOURCES DEPT  
SALEM, OREGON

Well 1 (MARI 58907) is located 600 feet south and 2,750 feet west from the NE corner, Section 36.

Well 2 (MARI 59194) is located 1,250 feet south and 2,825 feet west from the NE corner, Section 36.

Area (80.0 Acres) irrigated under Application G-16259, Permit G-15844

6-inch and 8-inch Mainline

Scale: 1" = 400'

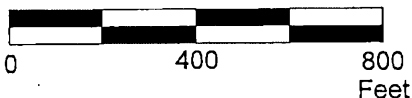

This map was prepared for the purpose of identifying the location of a water right only and is not intended to provide legal dimensions or location of property ownership lines.

Claim of Beneficial Use Map  
Application G-16259, Permit G-15844

Myron Kuenzi

T.6S. R.2W. Section 36, W.M.

Pacific Hydro-Geology Inc.

2014 - bgp