

# CLAIM OF BENEFICIAL USE MAP

FOR: C and D LUMBER CO.  
 BY: NATHAN R. REED, CWRE  
 T30S, R6W, W.M. SECTION 12 & 13  
 APPLICATION NO. S-88066  
 PERMIT NO. S-54945

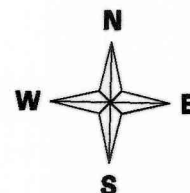

DATE SURVEYED: NOVEMBER 17, 2015

SCALE: 1" = 400'

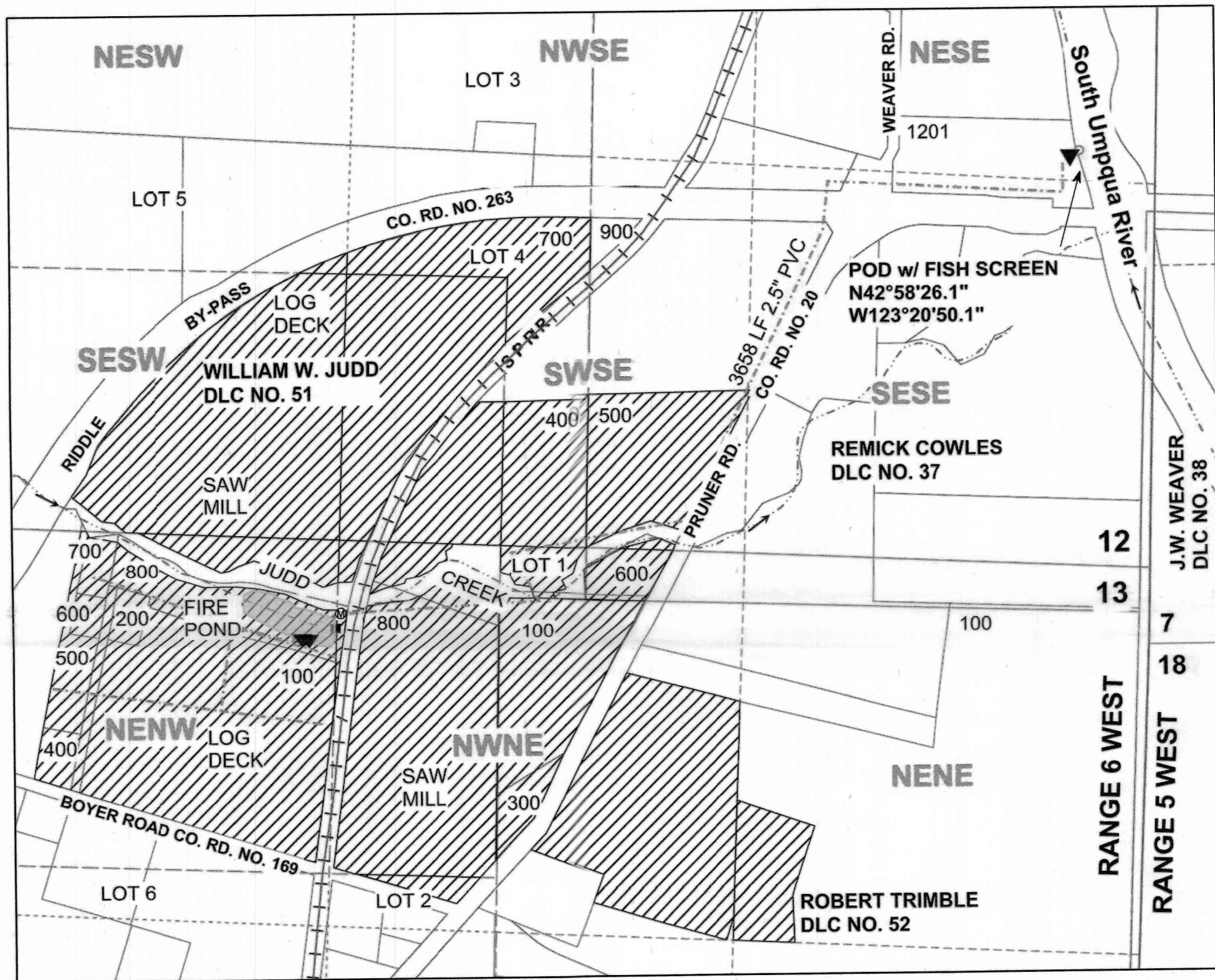

SCALE: 1" = 400'

POD IS LOCATED 1240 FEET NORTH AND 215 FEET WEST FROM THE SE CORNER, SECTION 12.

### Legend

	POD		Places of Use		Gov Lot
	Pump		Stream		DLC
	Pipeline		Flow Arrow		Section
	Meter		Railroad		Quarter
	Pond		Structures		Sixteenth
			Parcels		

Received  
 DEC 07 2015  
 OR Water Resources

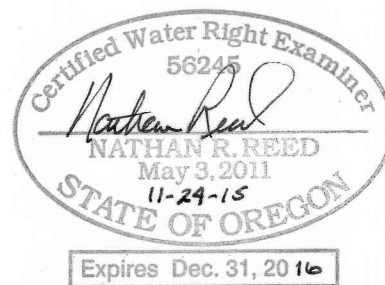

Expires Dec. 31, 2016

MAP PREPARED FOR:  
 C and D LUMBER CO.  
 PO BOX 27  
 RIDDLE, OR 97469

MAP PREPARED BY:  
 NATHAN R. REED, P.E., CWRE  
 1113 SE CASS AV  
 ROSEBURG, OR 97470

THE PURPOSE OF THIS MAP IS TO IDENTIFY THE LOCATION OF THE WATER RIGHT. IT IS NOT INTENDED TO PROVIDE INFORMATION RELATIVE TO THE LOCATION OF PROPERTY OWNERSHIP BOUNDARY LINES.